

Boy feeding a rooster

Cross stitch chart from patterns.stitchingsecrets.com



Design size: 300 x 300 stitches

Boy feeding a rooster

10

20

30

40

50

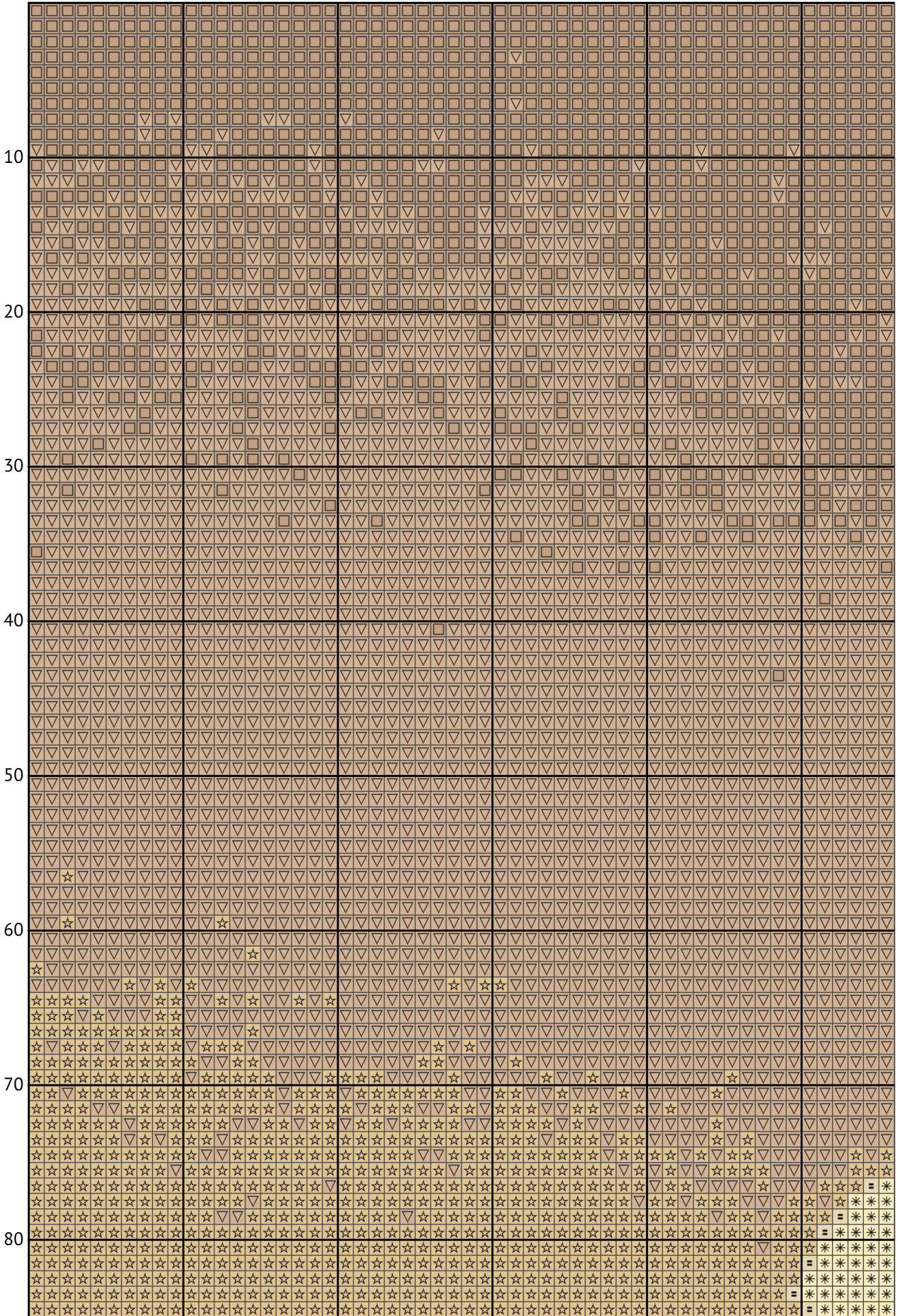

Boy feeding a rooster

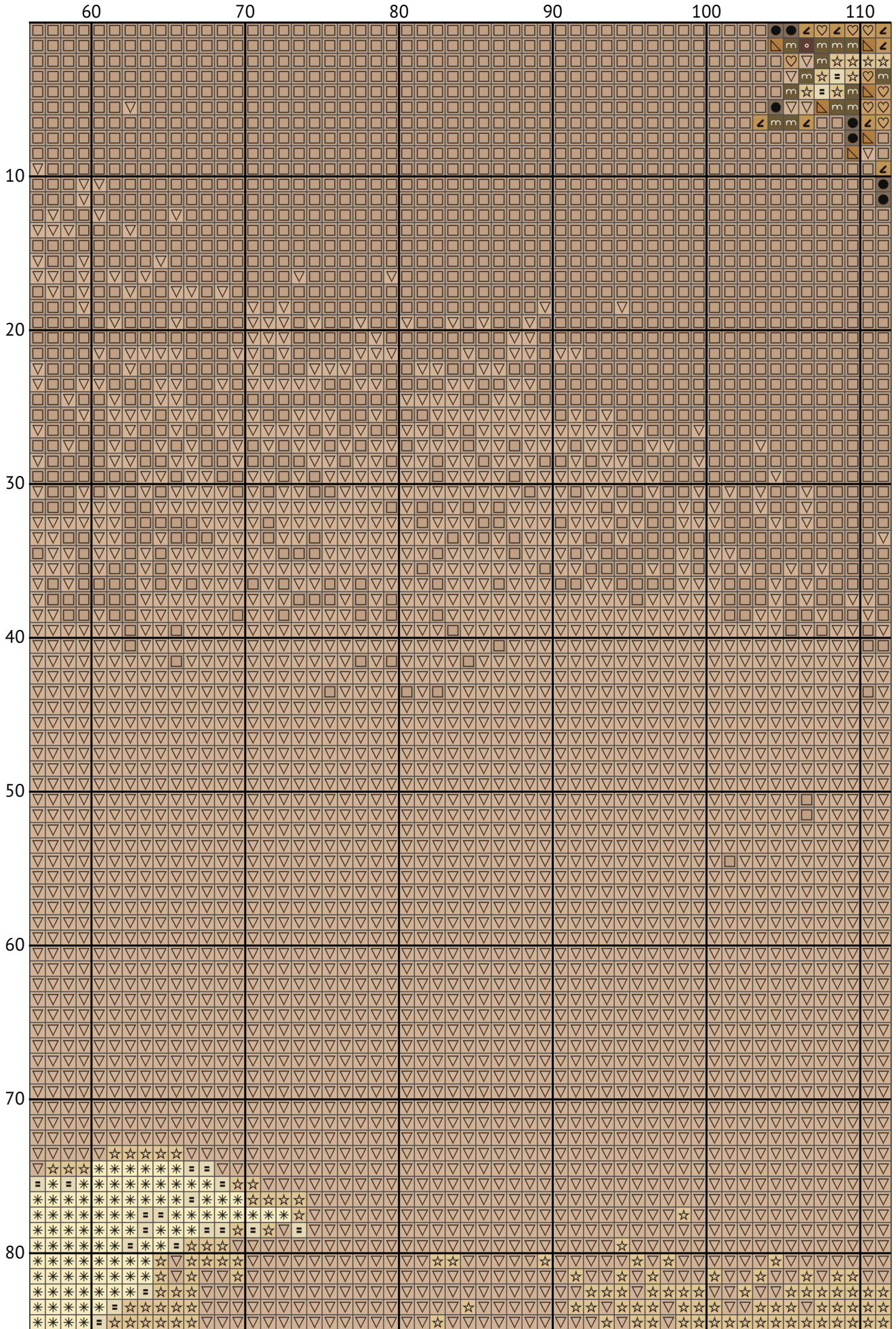

Boy feeding a rooster

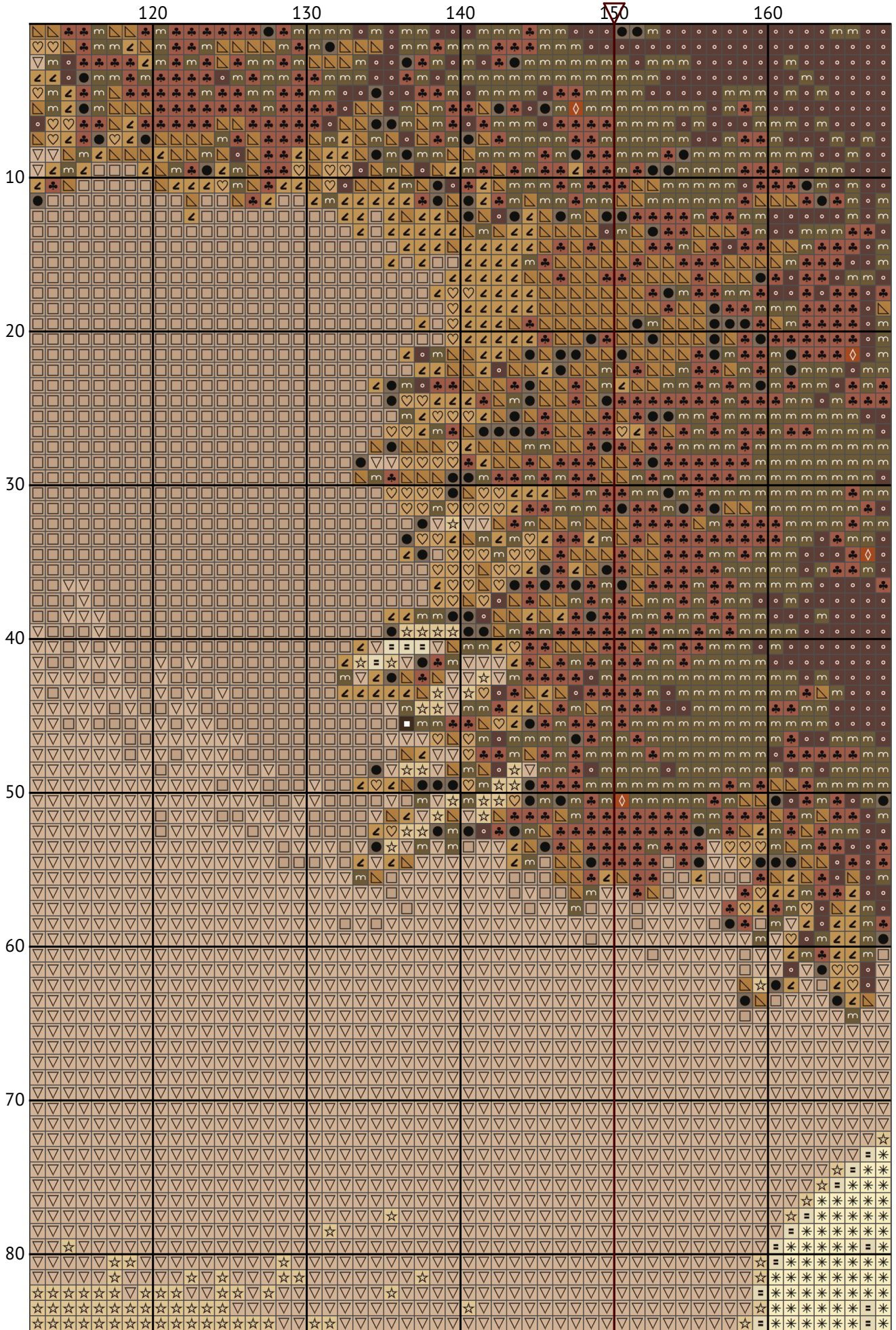

Boy feeding a rooster

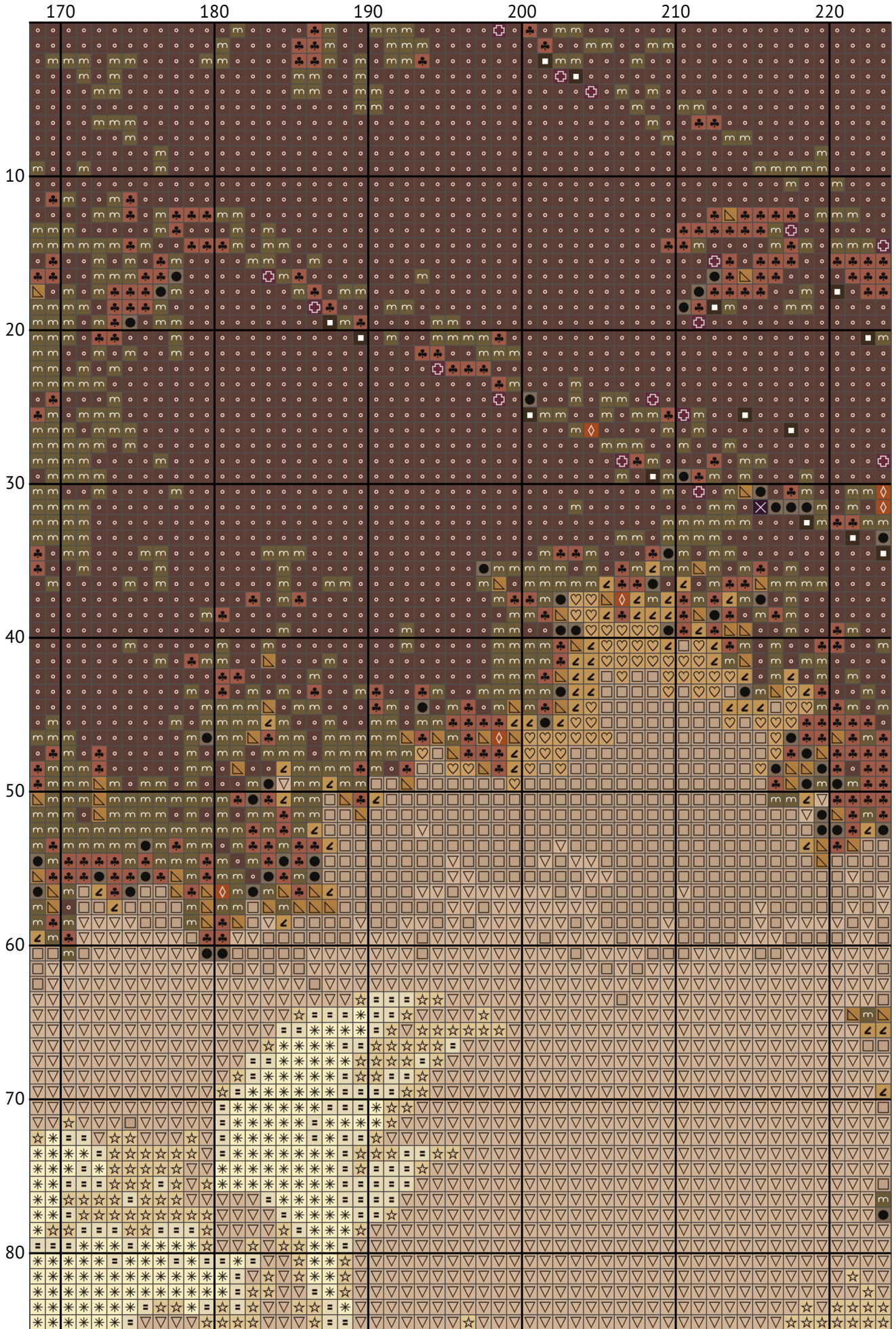

Boy feeding a rooster

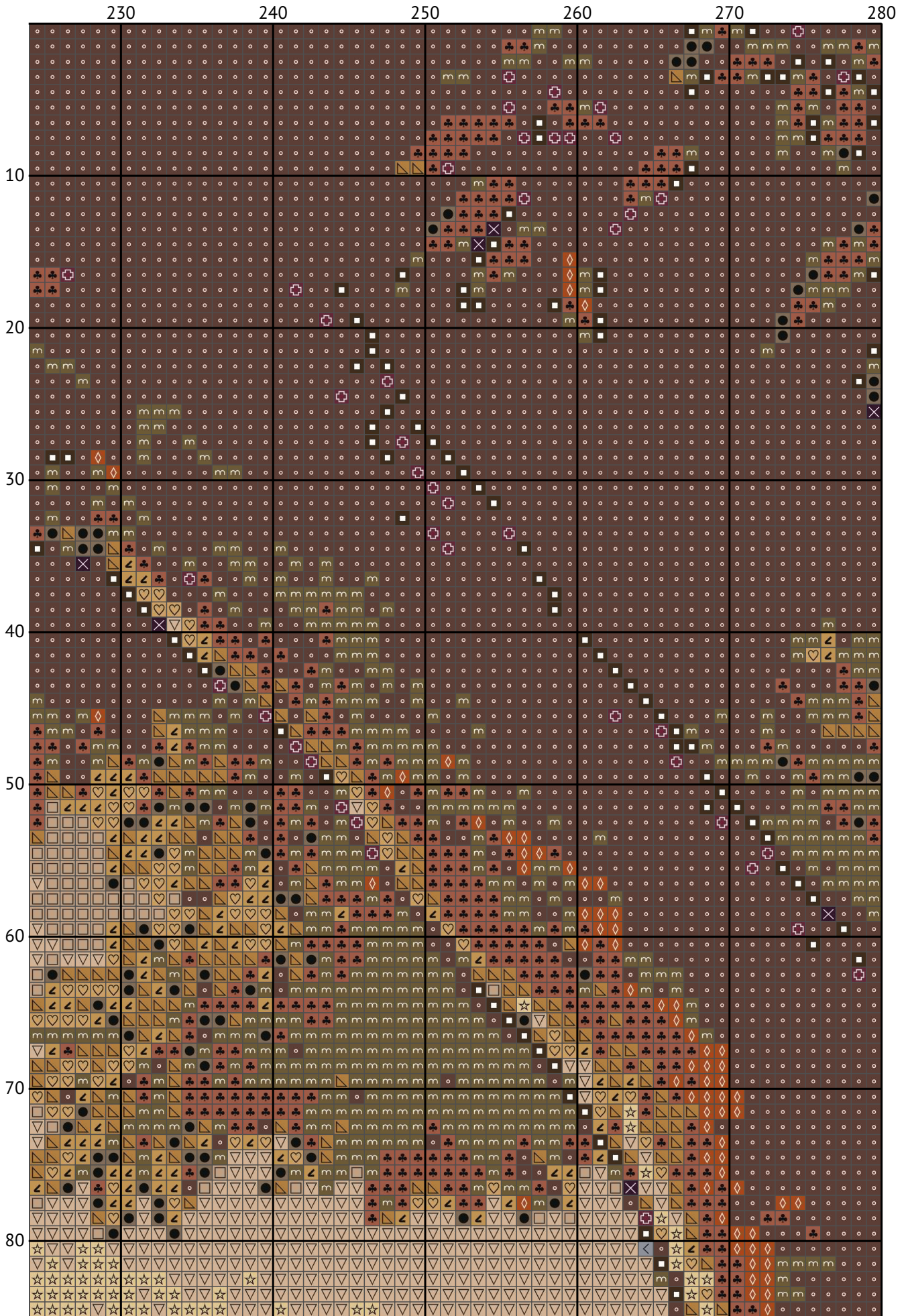

Boy feeding a rooster

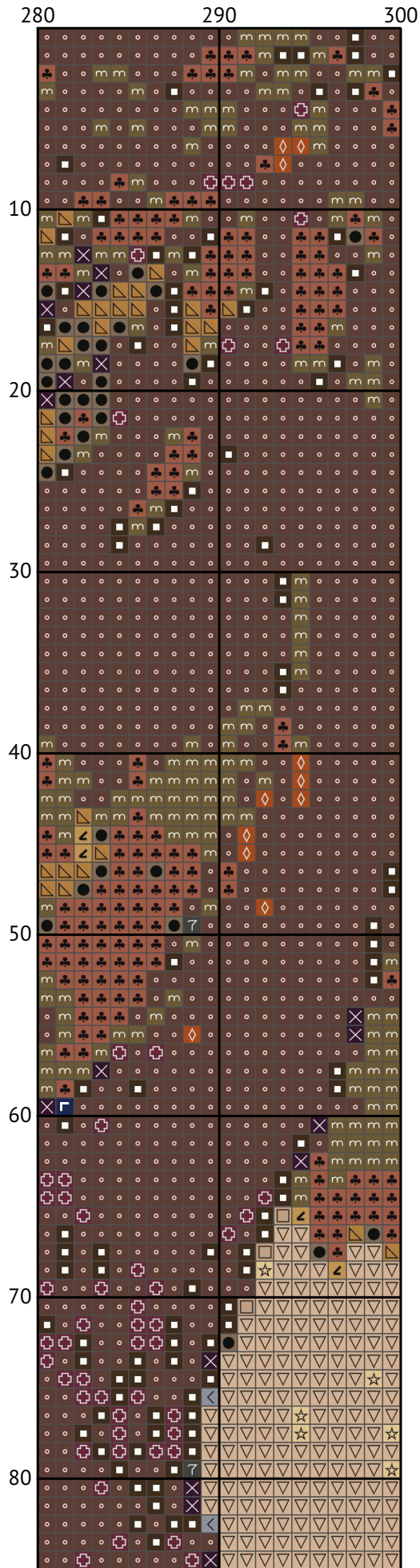

Boy feeding a rooster



Boy feeding a rooster

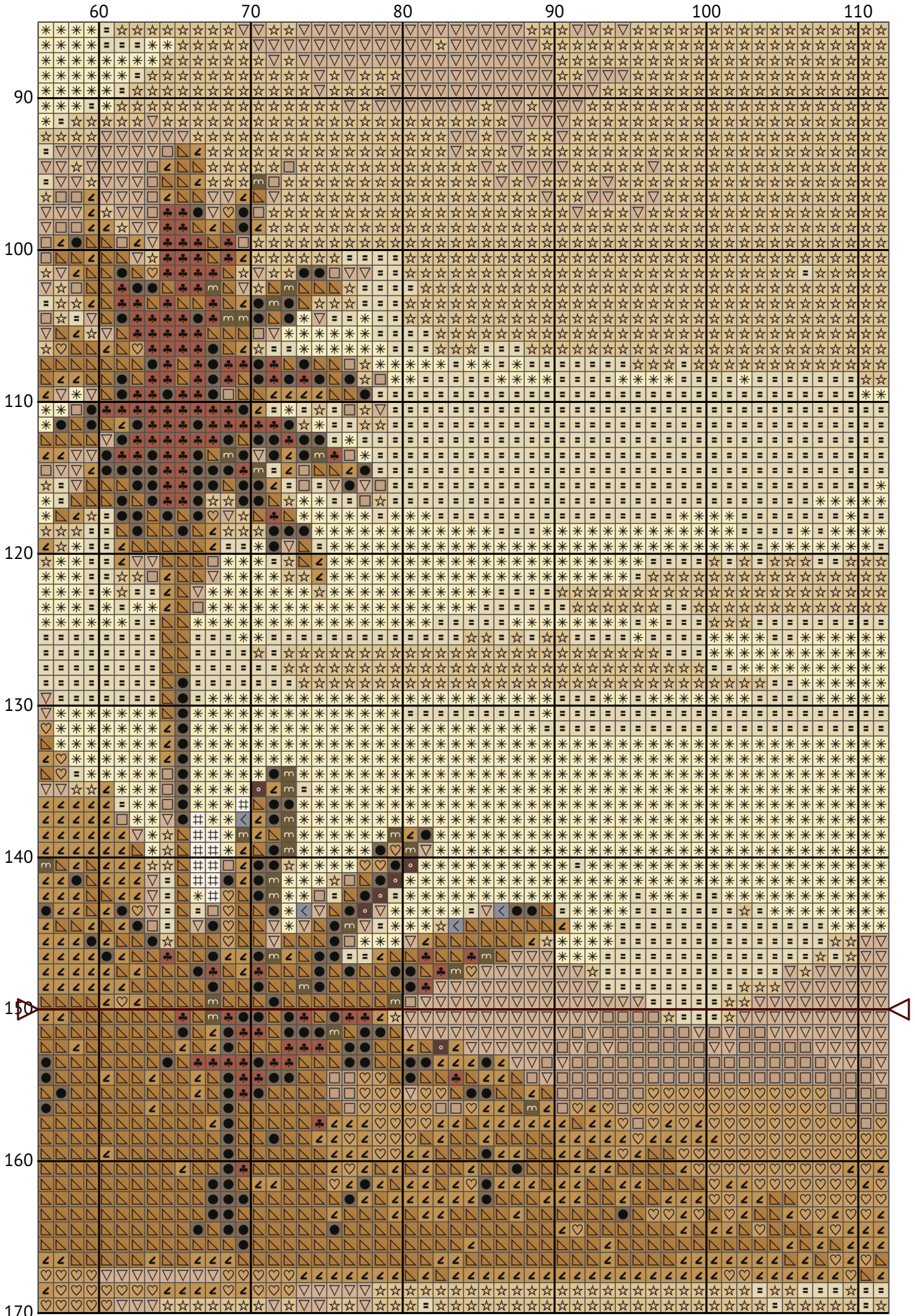

Boy feeding a rooster

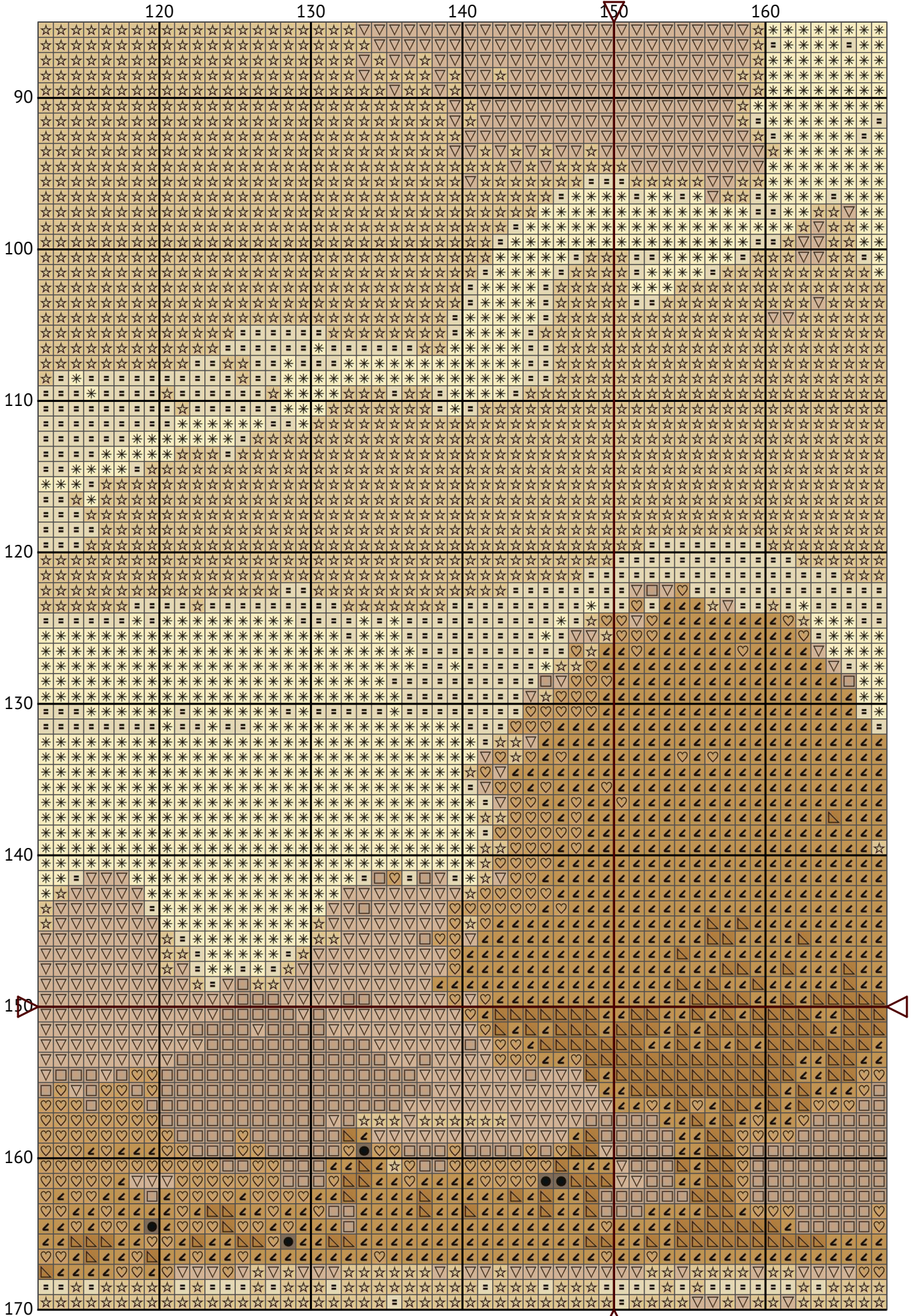

Boy feeding a rooster

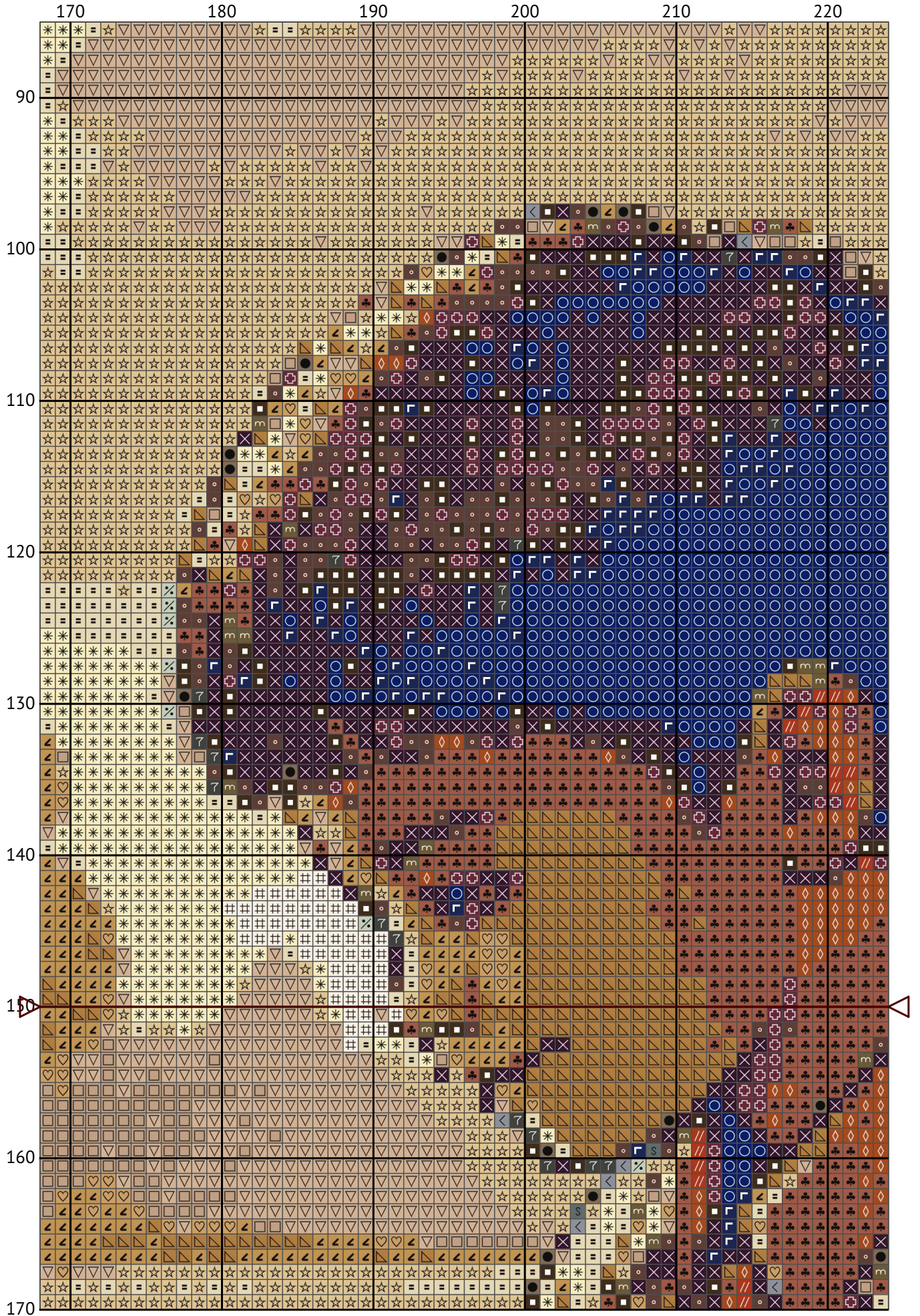

Boy feeding a rooster

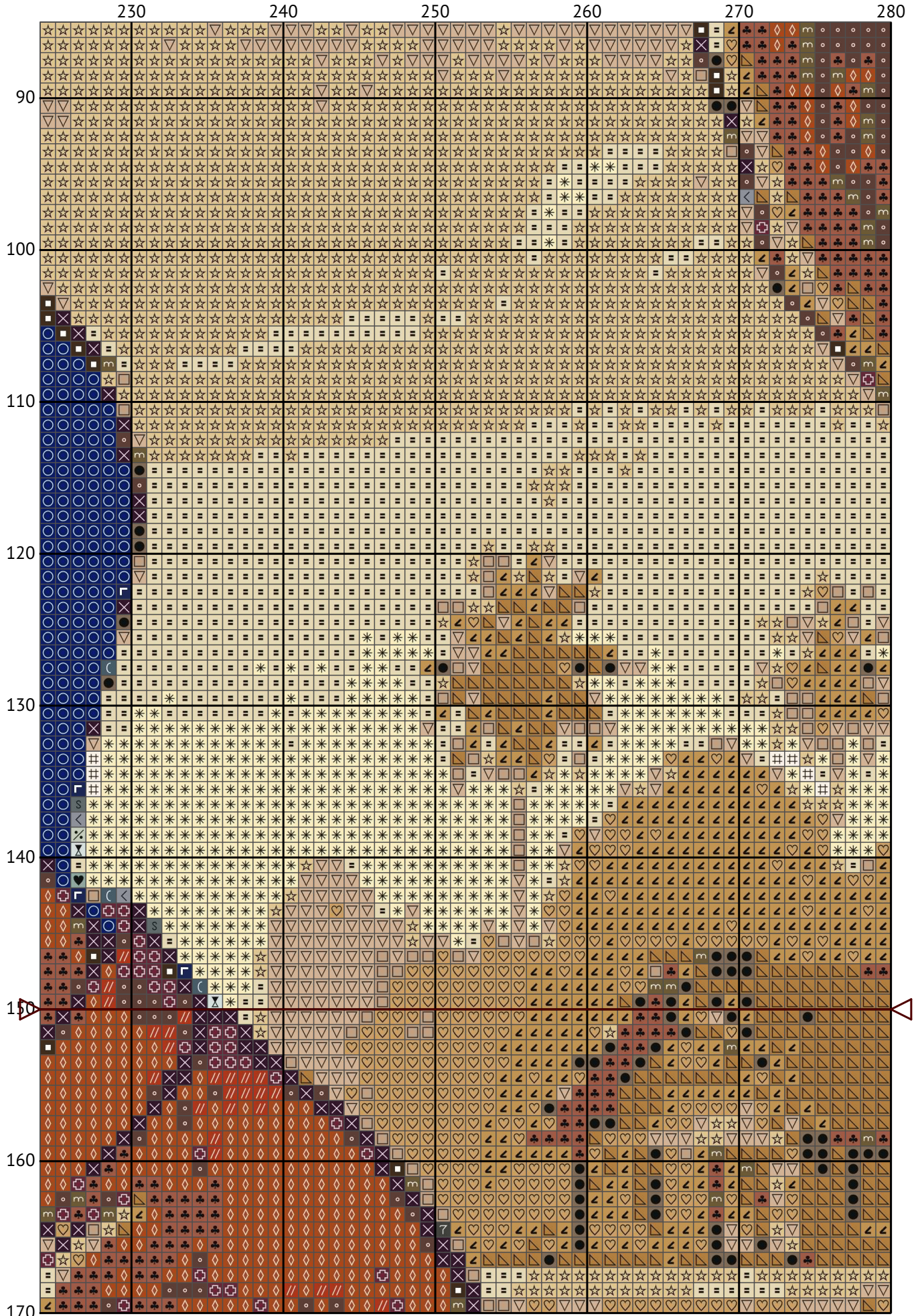

Boy feeding a rooster

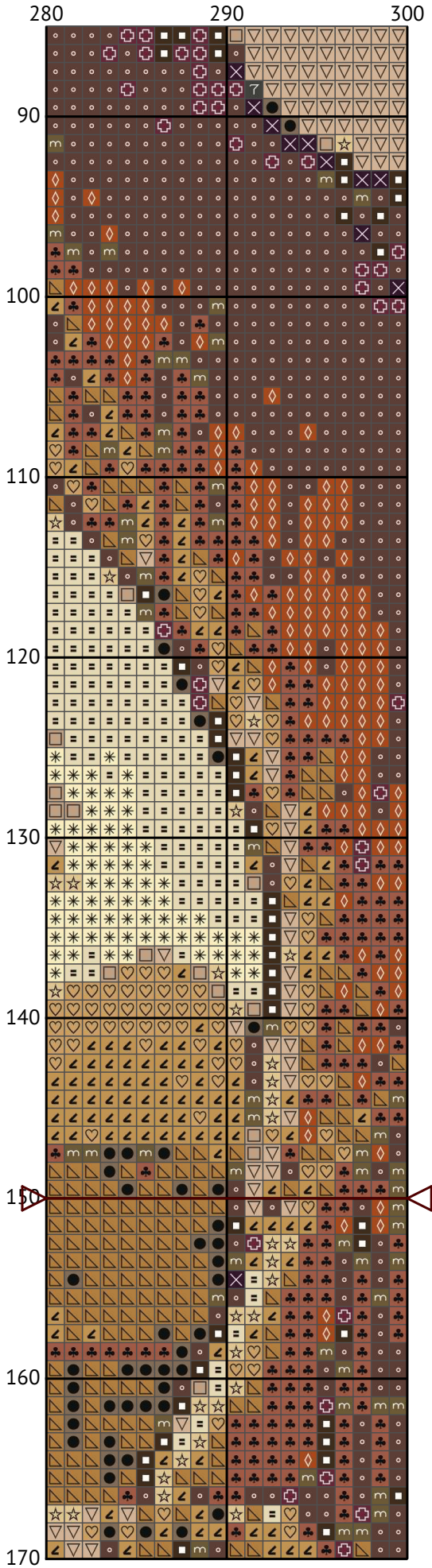

Boy feeding a rooster

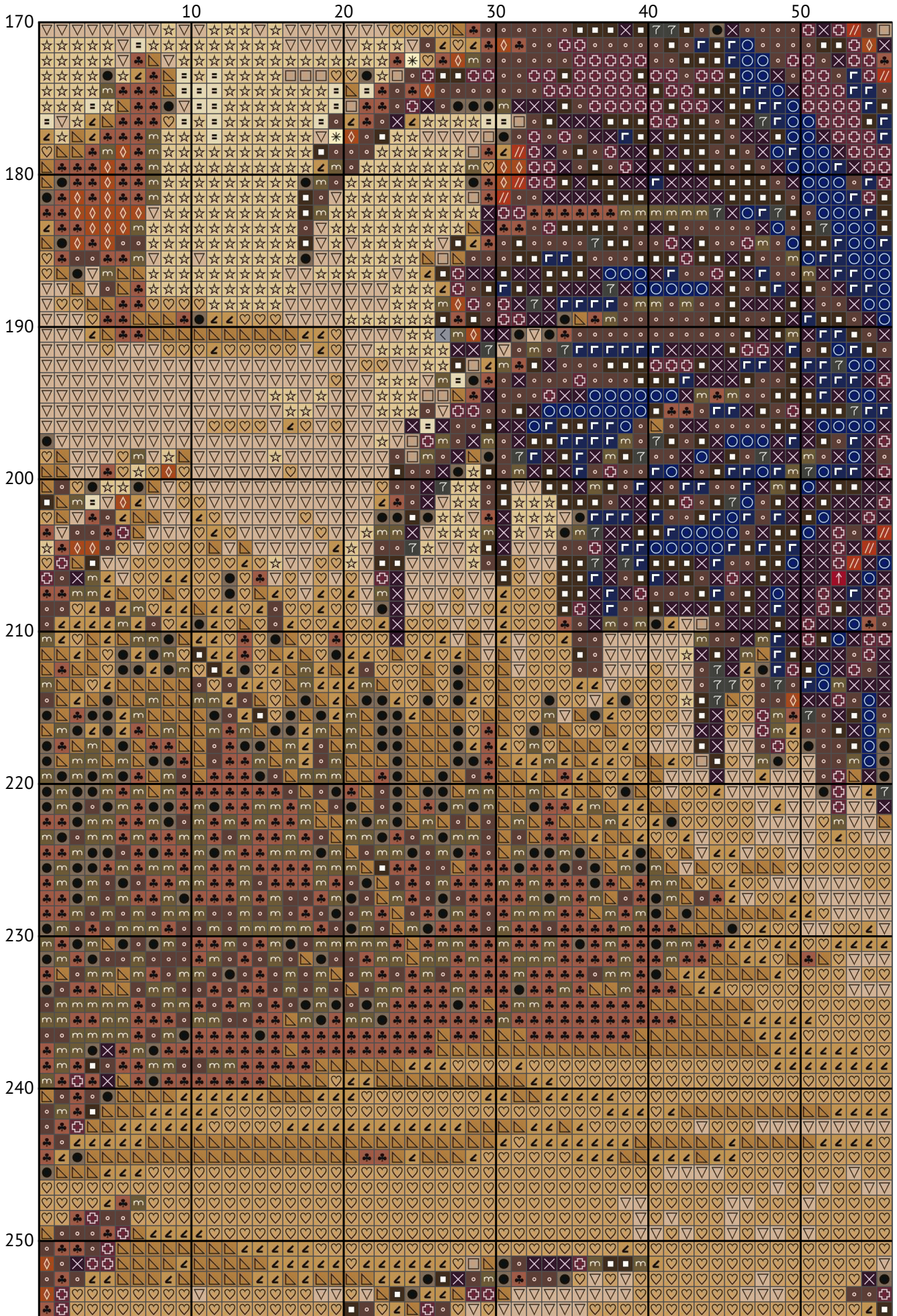

Boy feeding a rooster

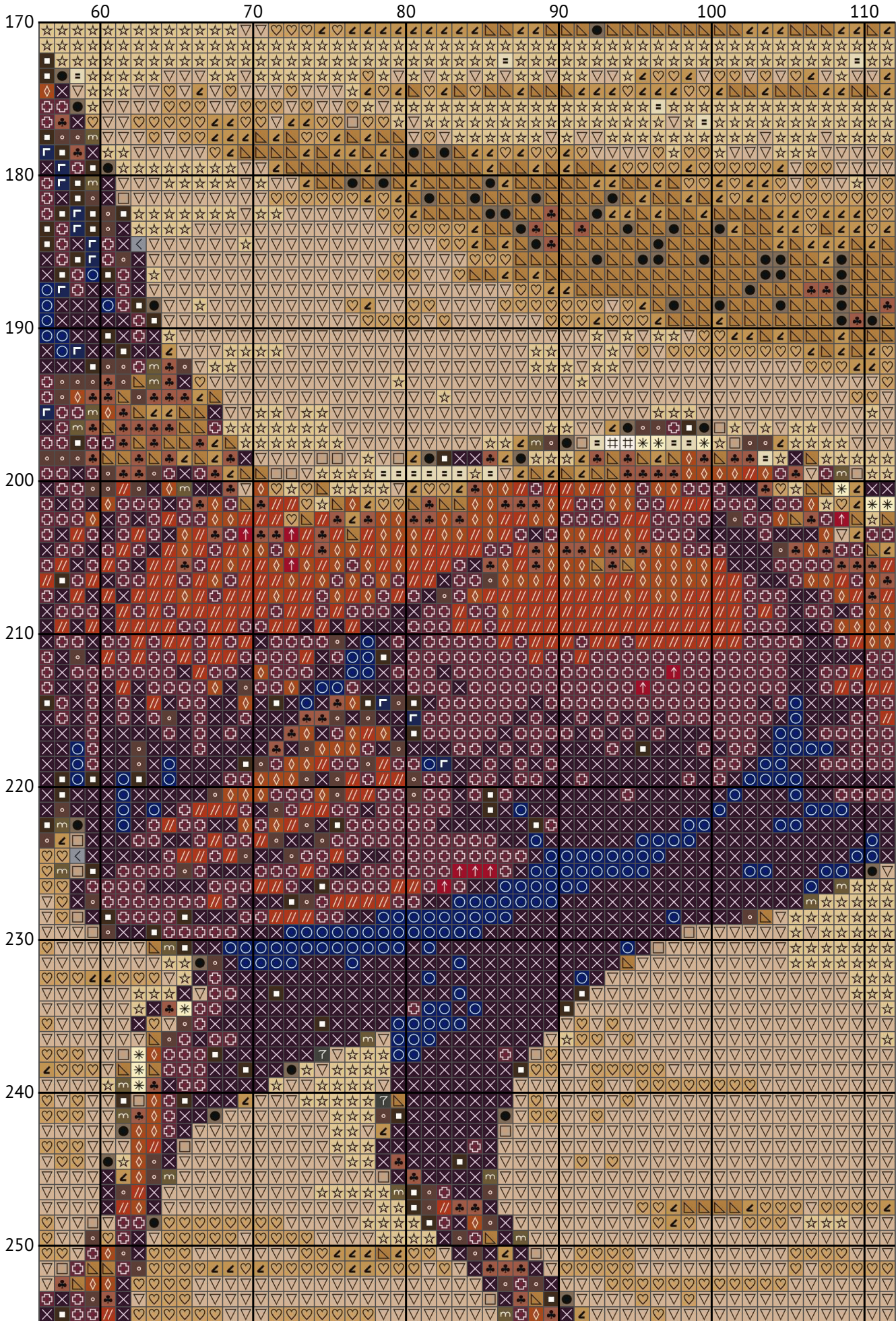

Boy feeding a rooster

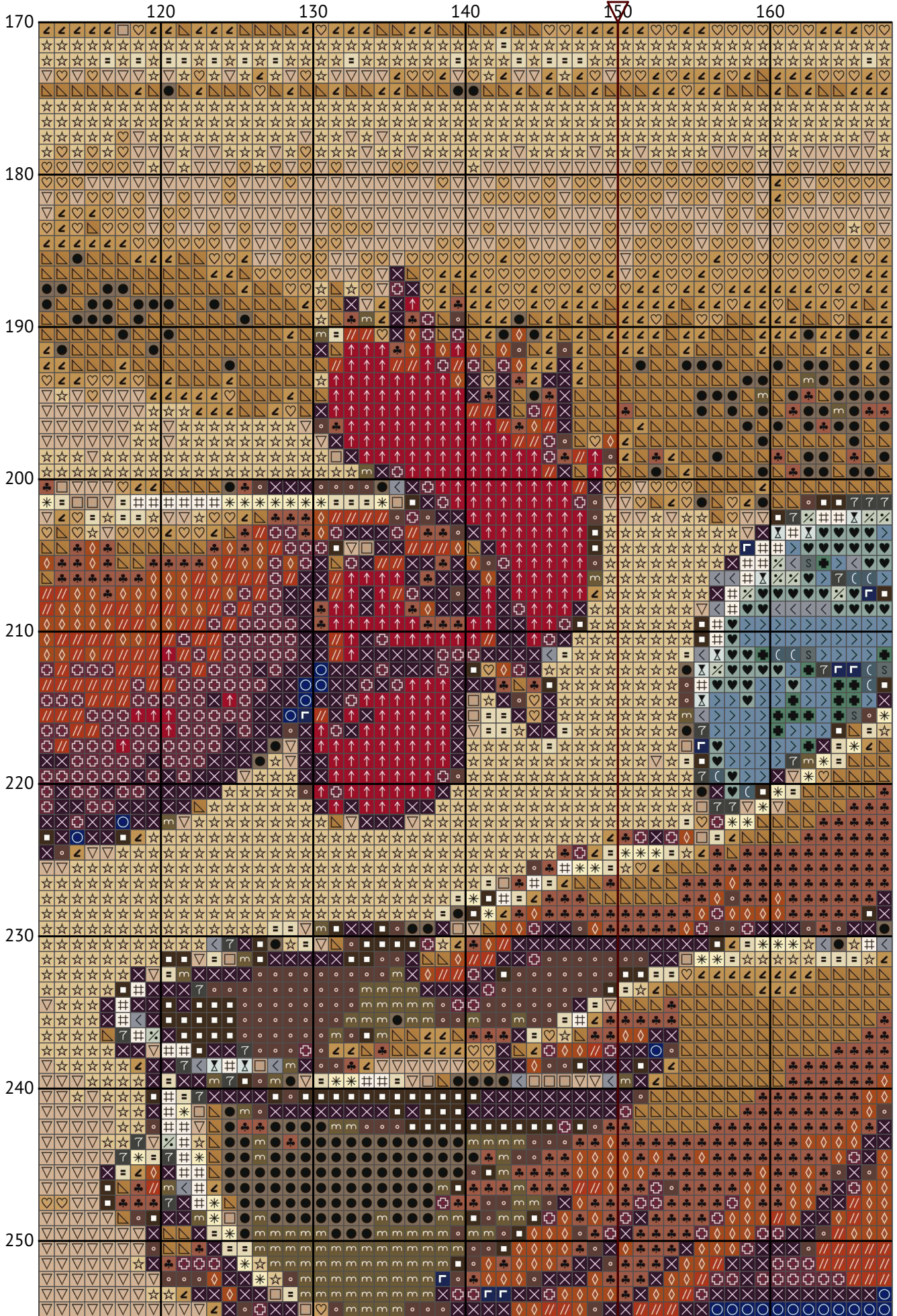

Boy feeding a rooster

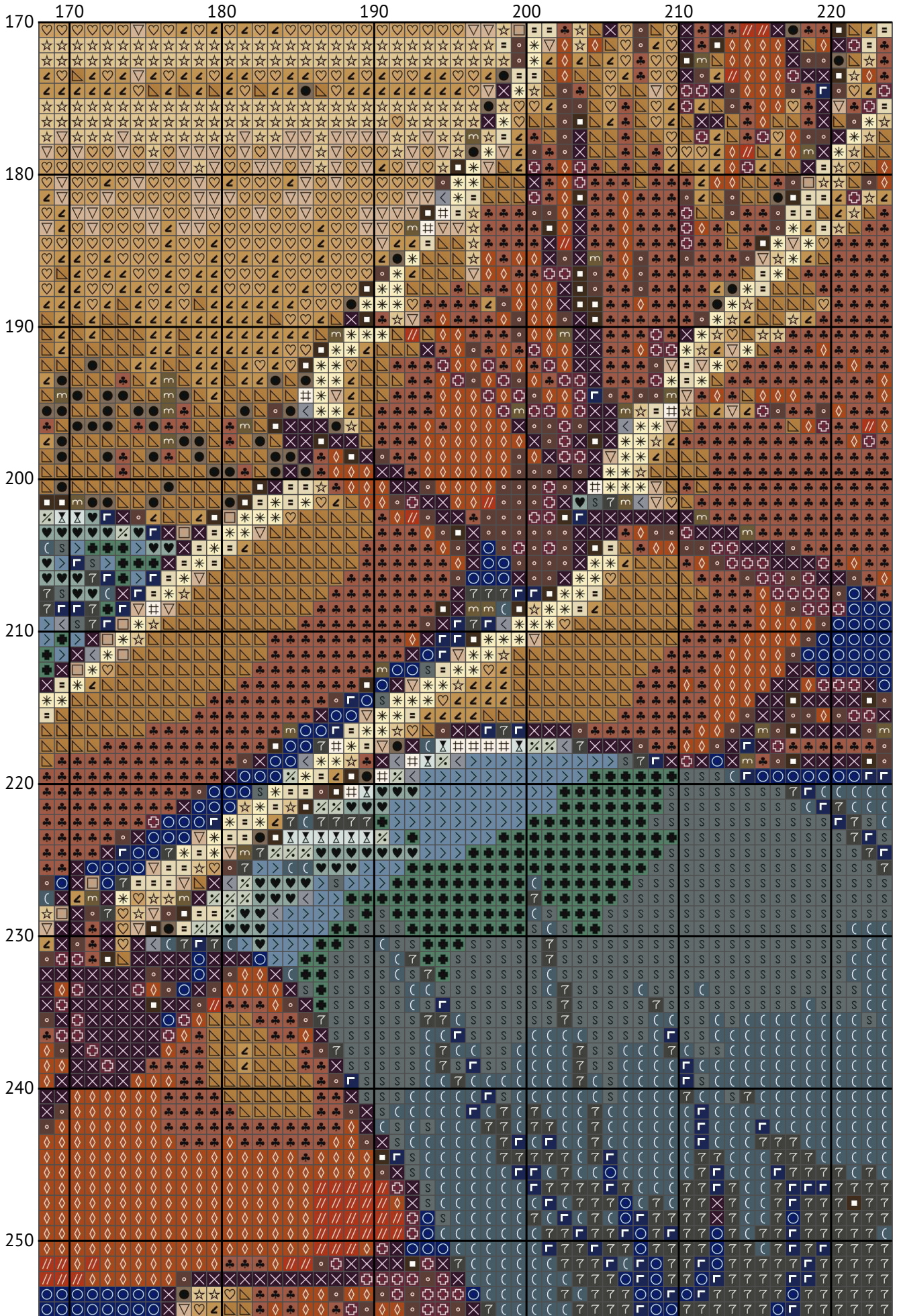

Boy feeding a rooster

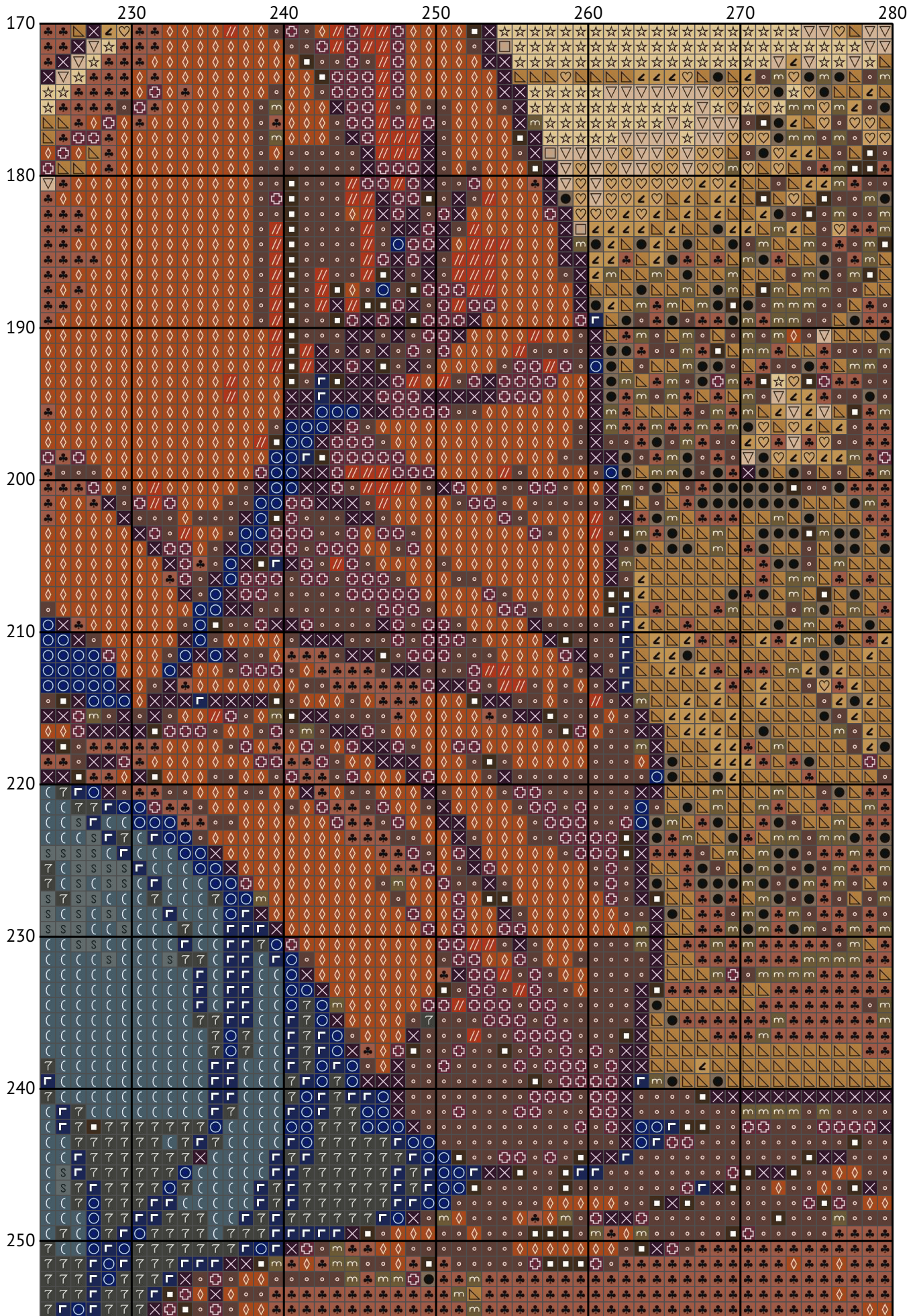

Boy feeding a rooster

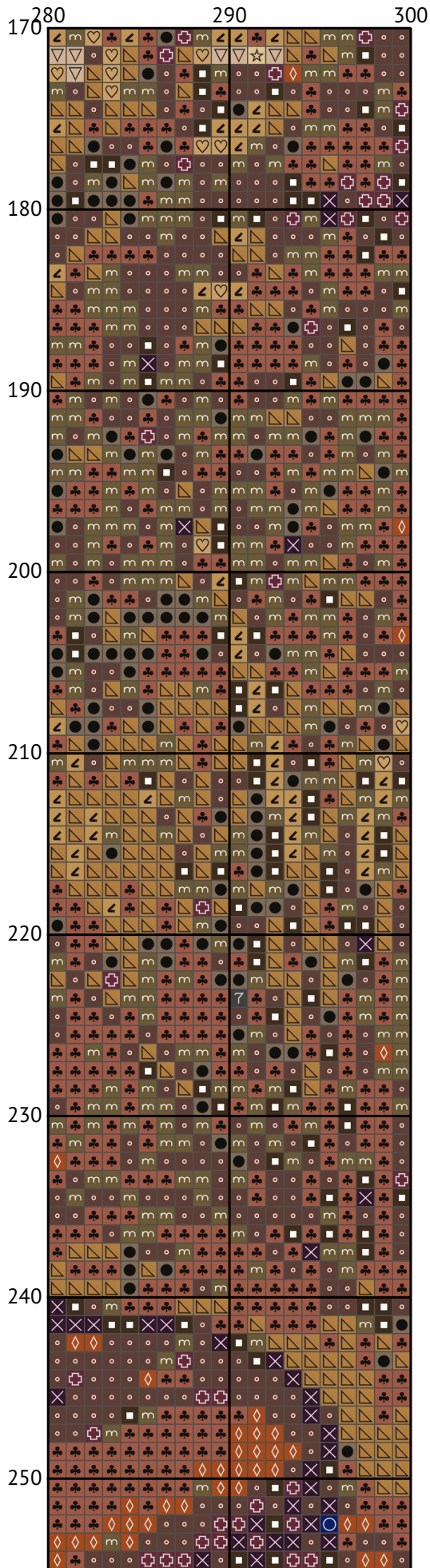

Boy feeding a rooster

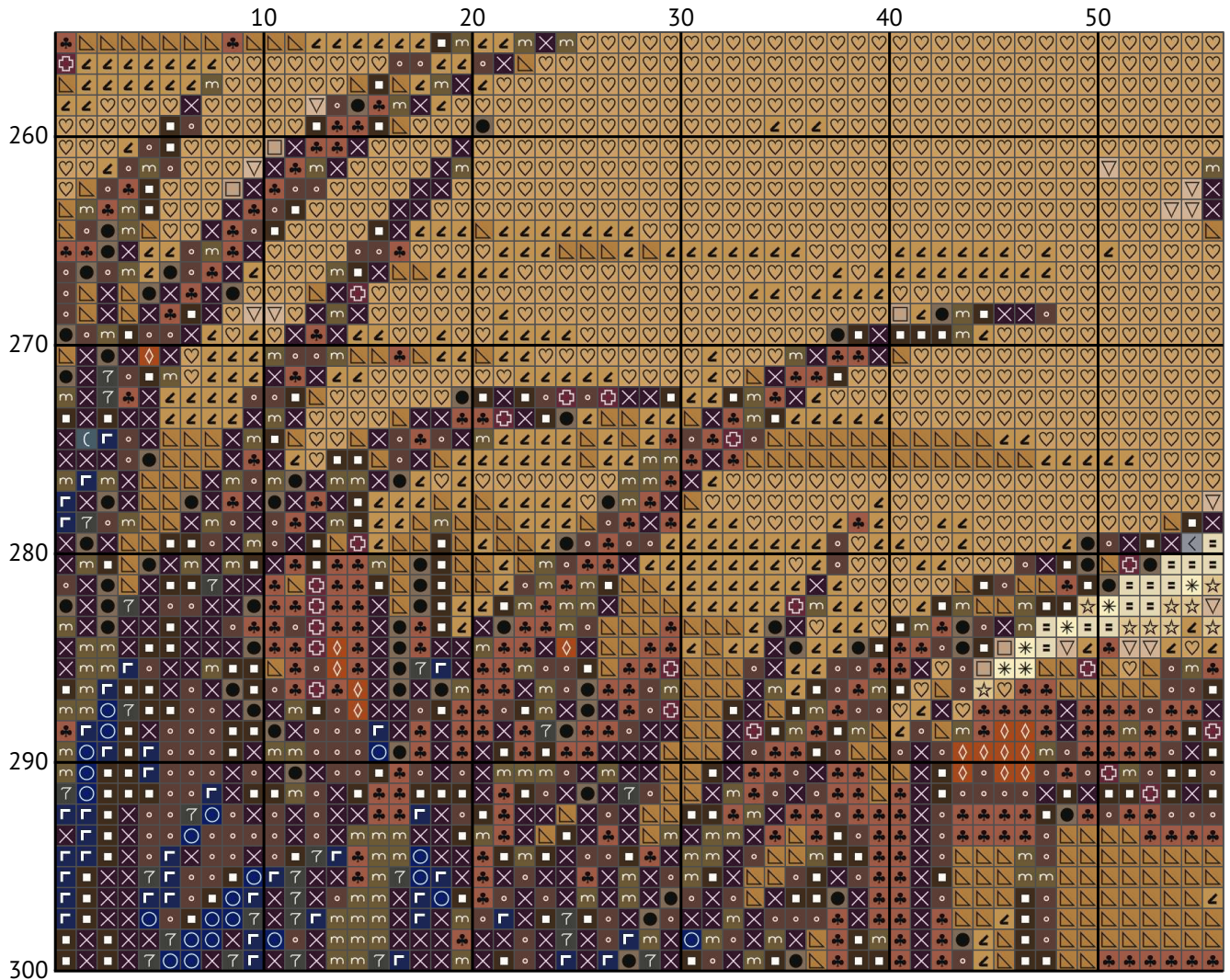

Boy feeding a rooster

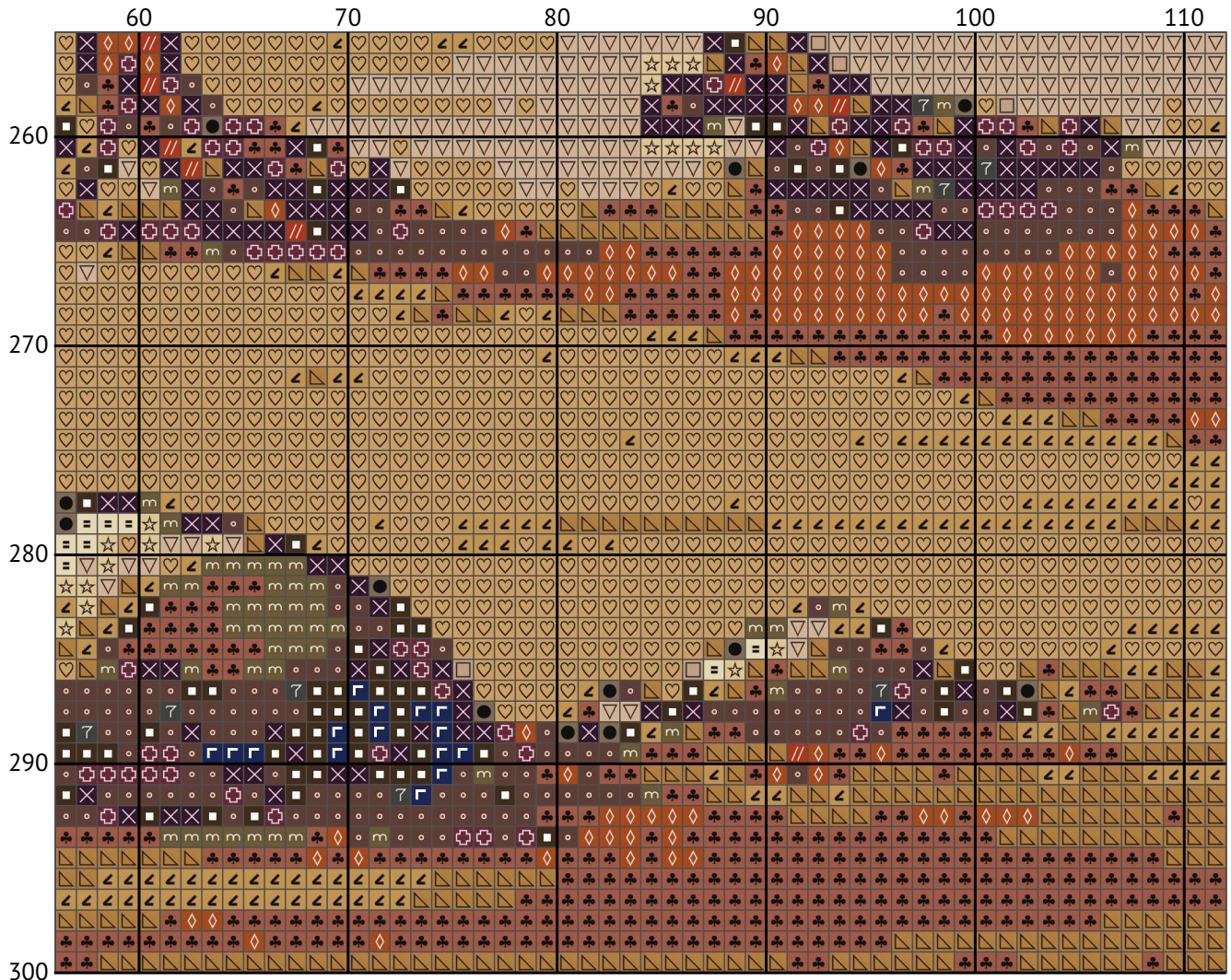

Boy feeding a rooster

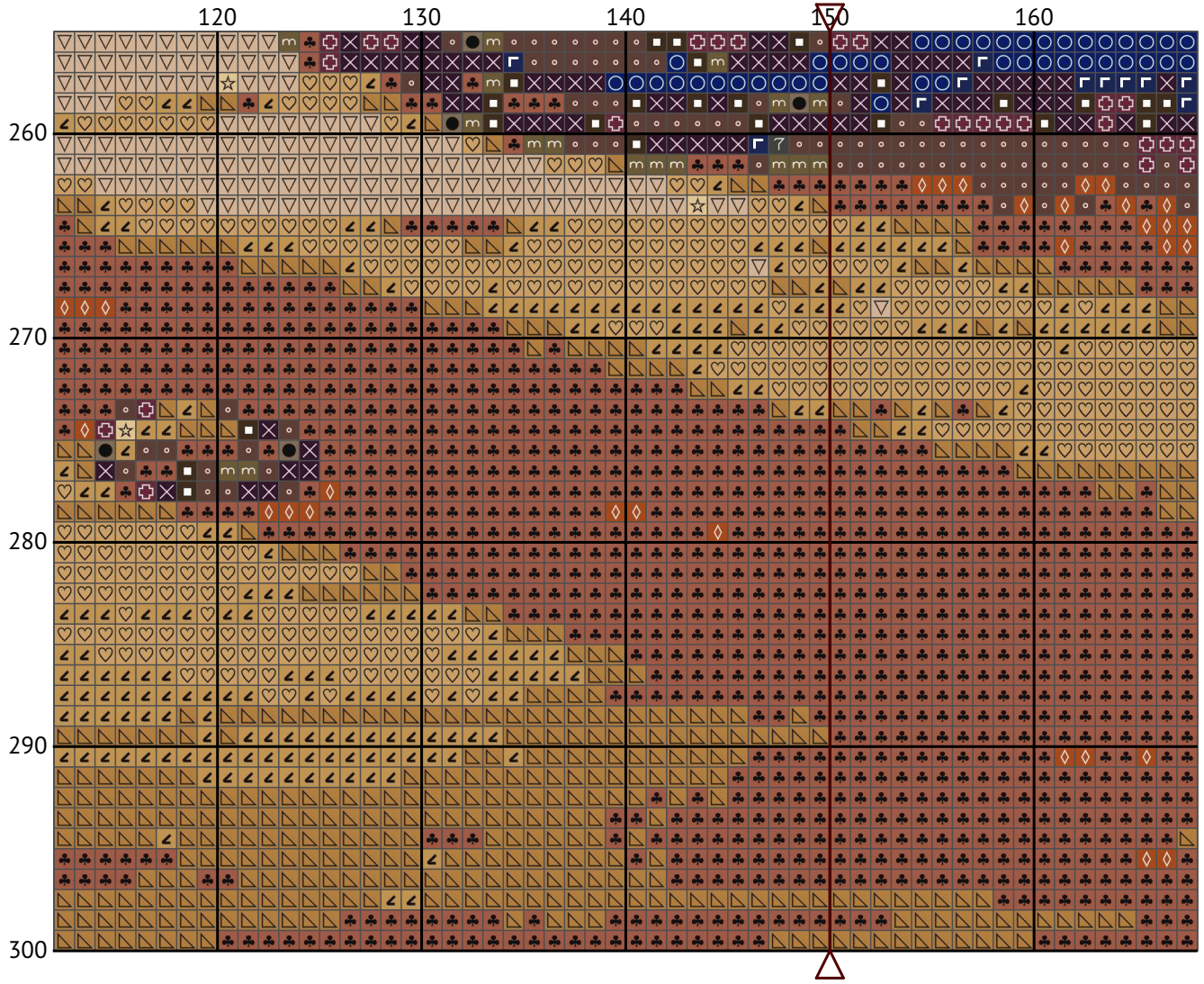

Boy feeding a rooster

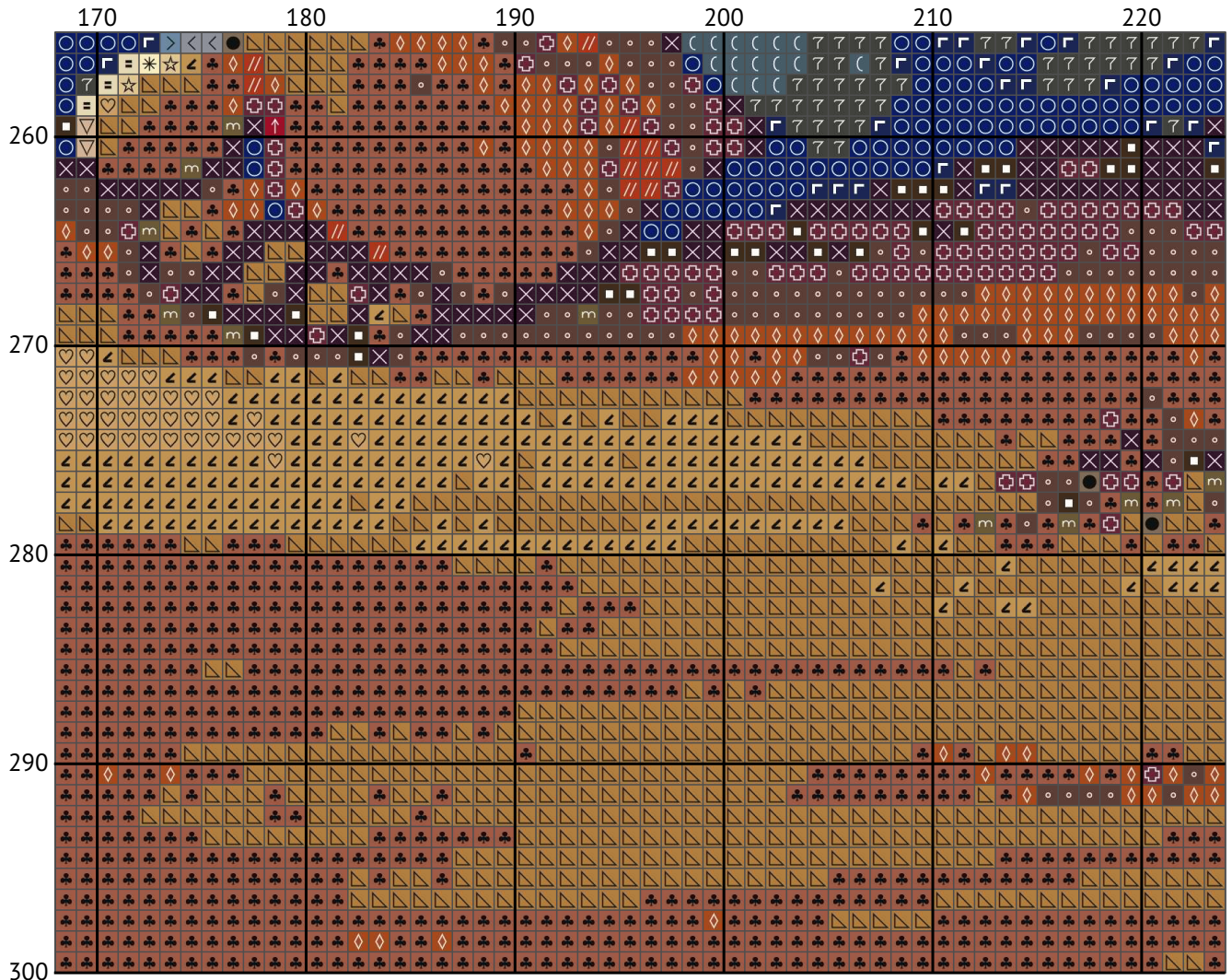

Boy feeding a rooster

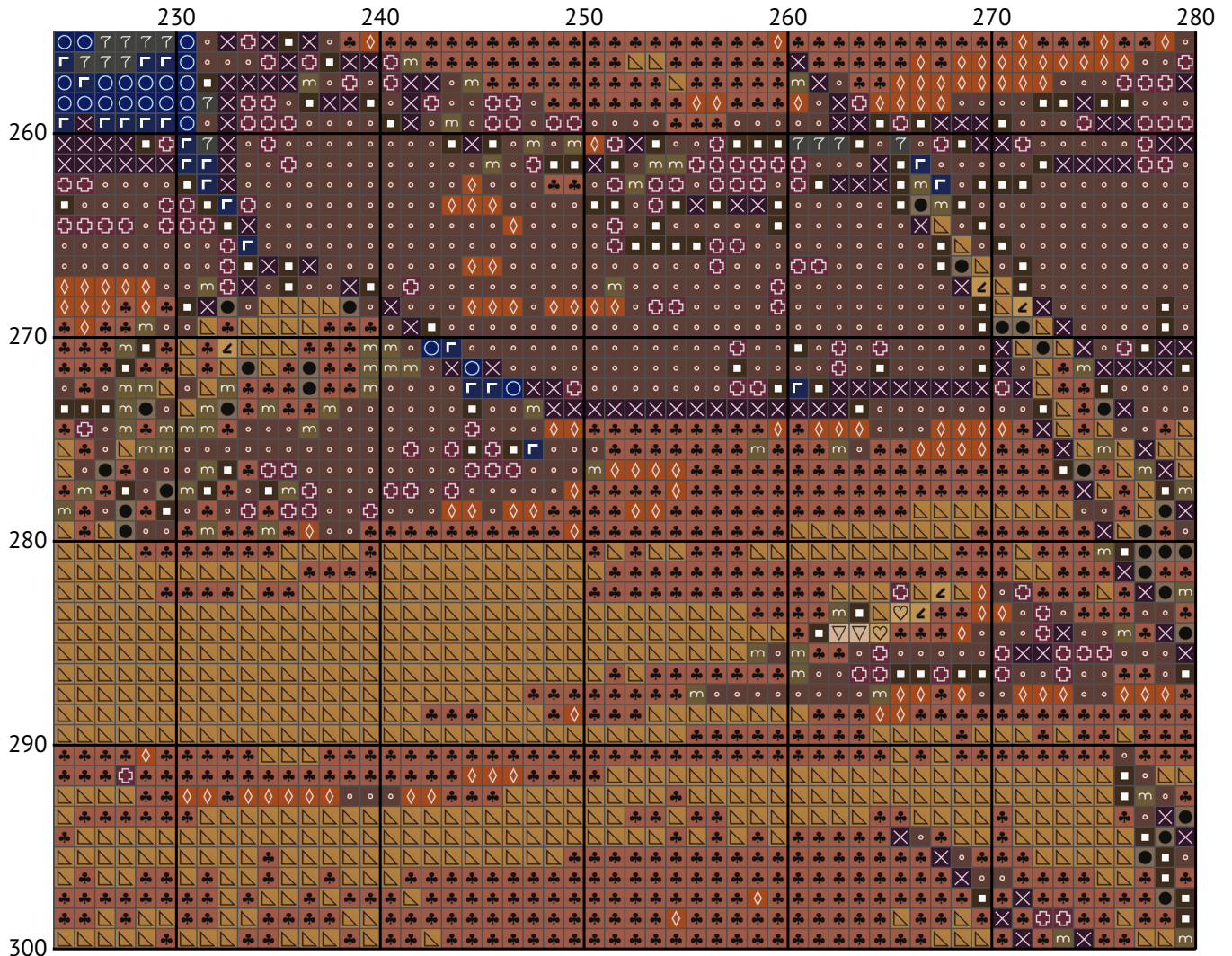

Boy feeding a rooster

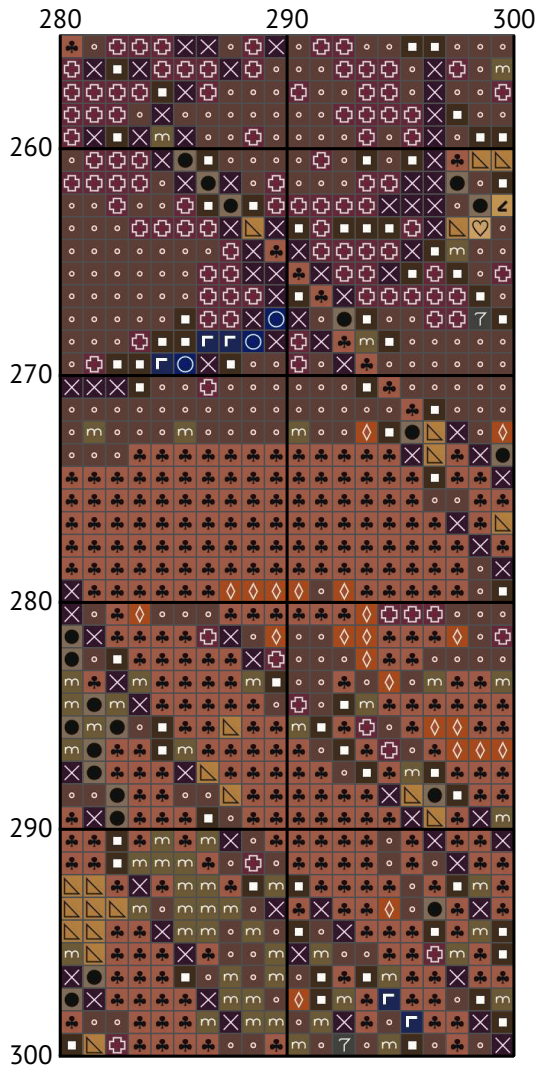

Floss list for crosses

How to Convert Cross Stitch Pattern Sizes: A Step-by-Step Guide

When you download a cross stitch pattern, you'll often find the design size expressed in stitches, such as "Design size: 300 x 300 stitches." To determine the physical dimensions of your design, you need to know the fabric's thread count, typically referred to as the "count." In this guide, we'll walk you through converting stitch count to inches and centimeters for a 14-count Aida fabric.

Understanding Fabric Count

The fabric count indicates how many threads (or squares) there are per inch. For example, a 14-count Aida fabric has 14 stitches per inch. This information is crucial for calculating the physical size of your cross stitch design.

Example Calculation for 300 x 300 Stitches on 14-Count Aida

Given:

Design size: 300 x 300 stitches

Fabric count: 14-count Aida

Steps to Calculate:

Calculate the size in inches:

Width: $300 \text{ stitches} \div 14 \text{ stitches per inch} = 21.43 \text{ inches}$

Height: $300 \text{ stitches} \div 14 \text{ stitches per inch} = 21.43 \text{ inches}$

Convert inches to centimeters (1 inch = 2.54 cm):

Width: $21.43 \text{ inches} \times 2.54 \text{ cm/inch} = 54.43 \text{ cm}$

Height: $21.43 \text{ inches} \times 2.54 \text{ cm/inch} = 54.43 \text{ cm}$

Summary of Dimensions for 14-Count Aida



Width: 21.43 inches (54.43 cm)

Height: 21.43 inches (54.43 cm)























































Conclusion

By following these steps, you can easily convert any design size in stitches to its physical dimensions in inches or centimeters based on the fabric count you are using. This ensures that your finished cross stitch piece will fit perfectly in your chosen frame or display area.

Happy stitching!

N	Symbol	Number	Name	Stitches
1		DMC 03	Tin - Medium	62
2		DMC 07	Driftwood	1605
3		DMC 154	Grape - Very Dark	3465

Boy feeding a rooster

N	Symbol	Number	Name	Stitches
4		 DMC 169	Pewter - Light	425
5		 DMC 336	Navy Blue	558
6		 DMC 422	Hazelnut Brown - Light	5102
7		 DMC 498	Red - Dark	243
8		 DMC 535	Ash Gray - Very Light	555
9		 DMC 543	Beige - Ultra Very Light	13453
10		 DMC 611	Drab Brown	3326
11		 DMC 712	Cream	2736
12		 DMC 738	Tan - Very Light	5057
13		 DMC 739	Tan - Ultra Very Light	8477
14		 DMC 746	Off White	3731
15		 DMC 779	Cocoa - Dark	9992
16		 DMC 819	Baby Pink - Light	142
17		 DMC 820	Royal Blue - Very Dark	1323
18		 DMC 842	Beige Brown - Very Light	4882
19		 DMC 920	Copper - Medium	571
20		 DMC 927	Gray Green - Light	88
21		 DMC 932	Antique Blue - Light	158
22		 DMC 3072	Beaver Gray - Very Light	39
23		 DMC 3756	Baby Blue - Ultra Very Light	23
24		 DMC 3768	Gray Green - Dark	633
25		 DMC 3772	Desert Sand - Very Dark	8079
26		 DMC 3781	Mocha Brown - Dark	1591
27		 DMC 3802	Antique Mauve - Very Dark	2178
28		 DMC 3816	Celadon Green	168
29		 DMC 3826	Golden Brown	2908
30		 DMC 3828	Hazelnut Brown	8430