

A house

Cross stitch patterns from csp.beehiiv.com



Design size: 300 x 300 stitches

A house

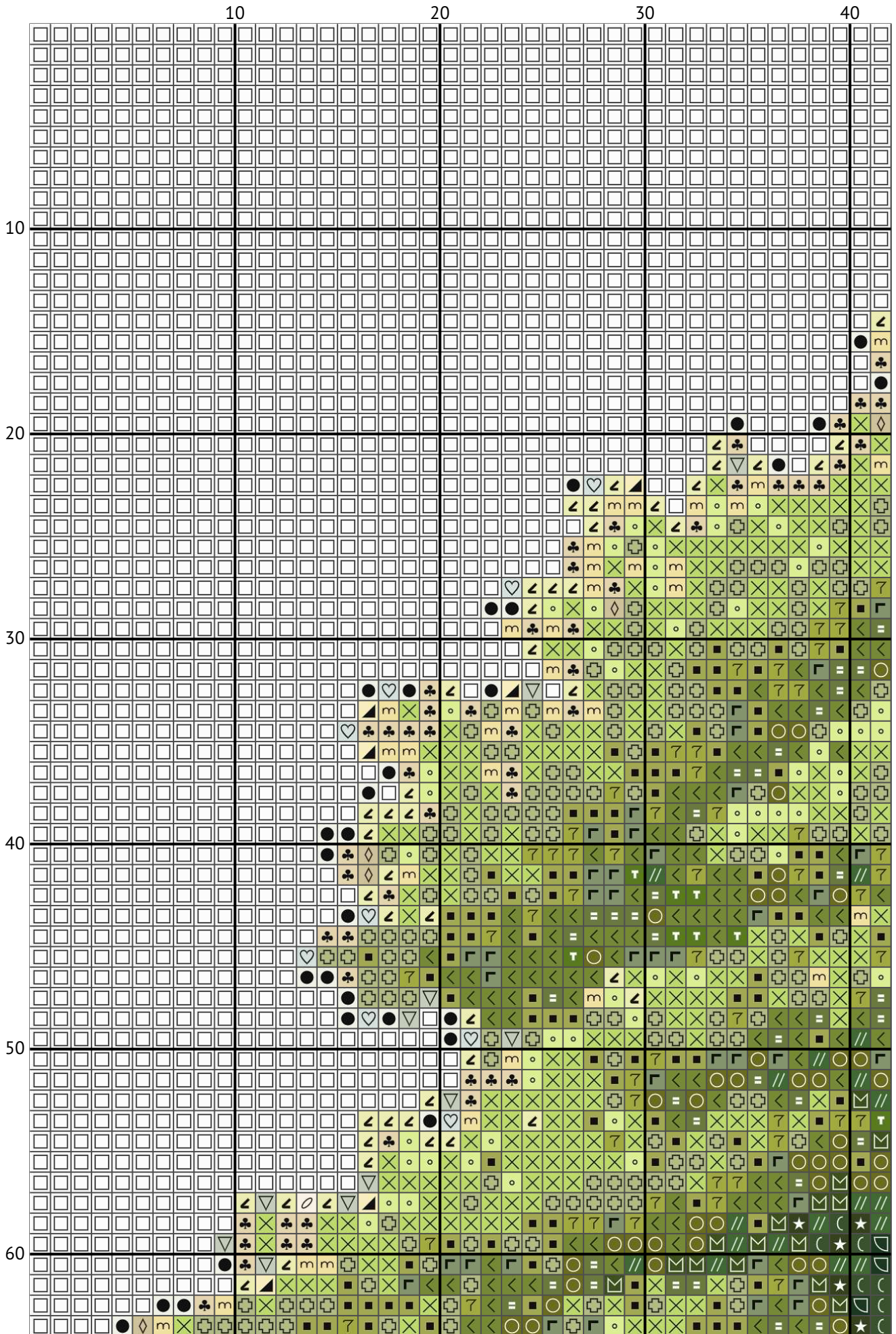

A house

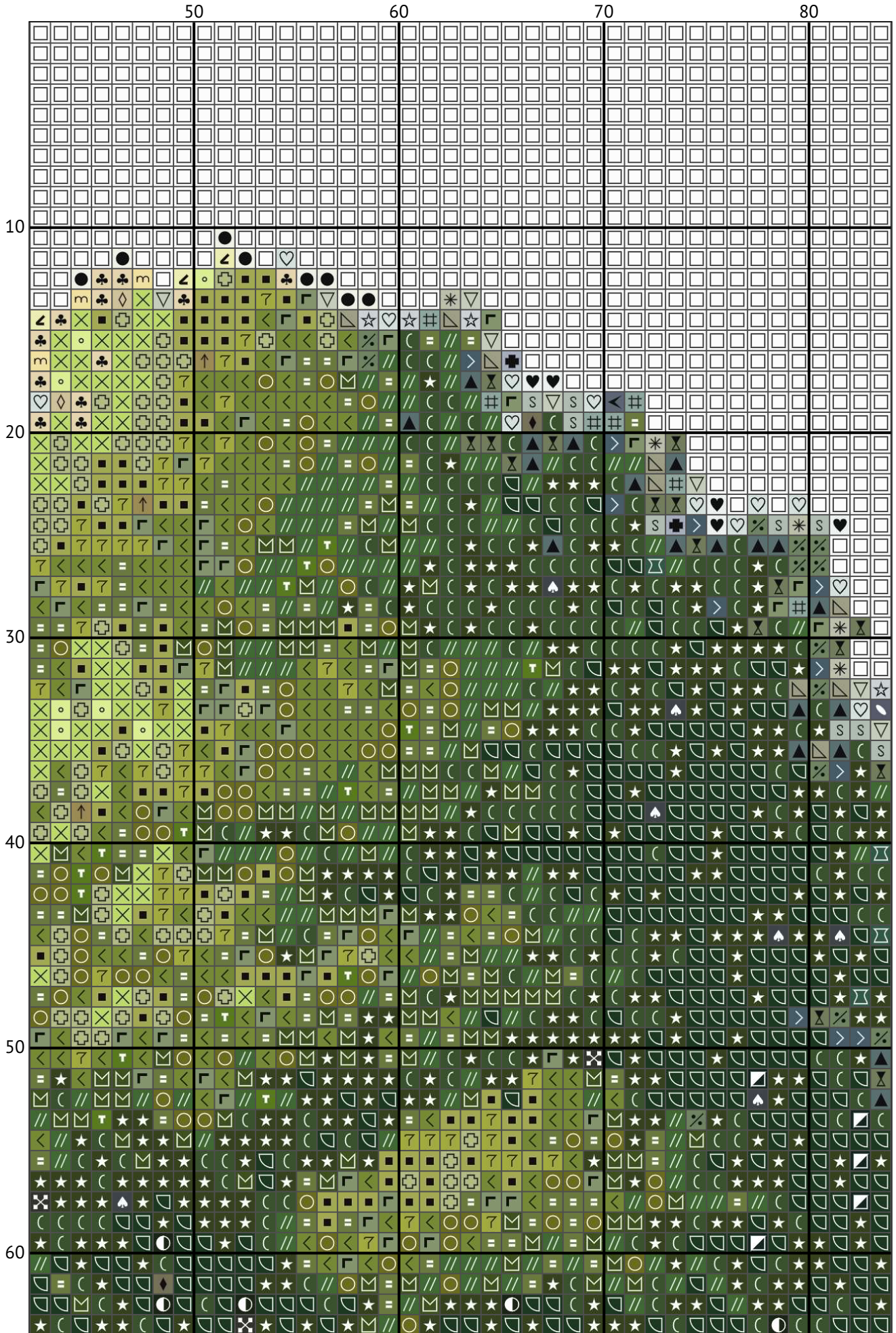

A house

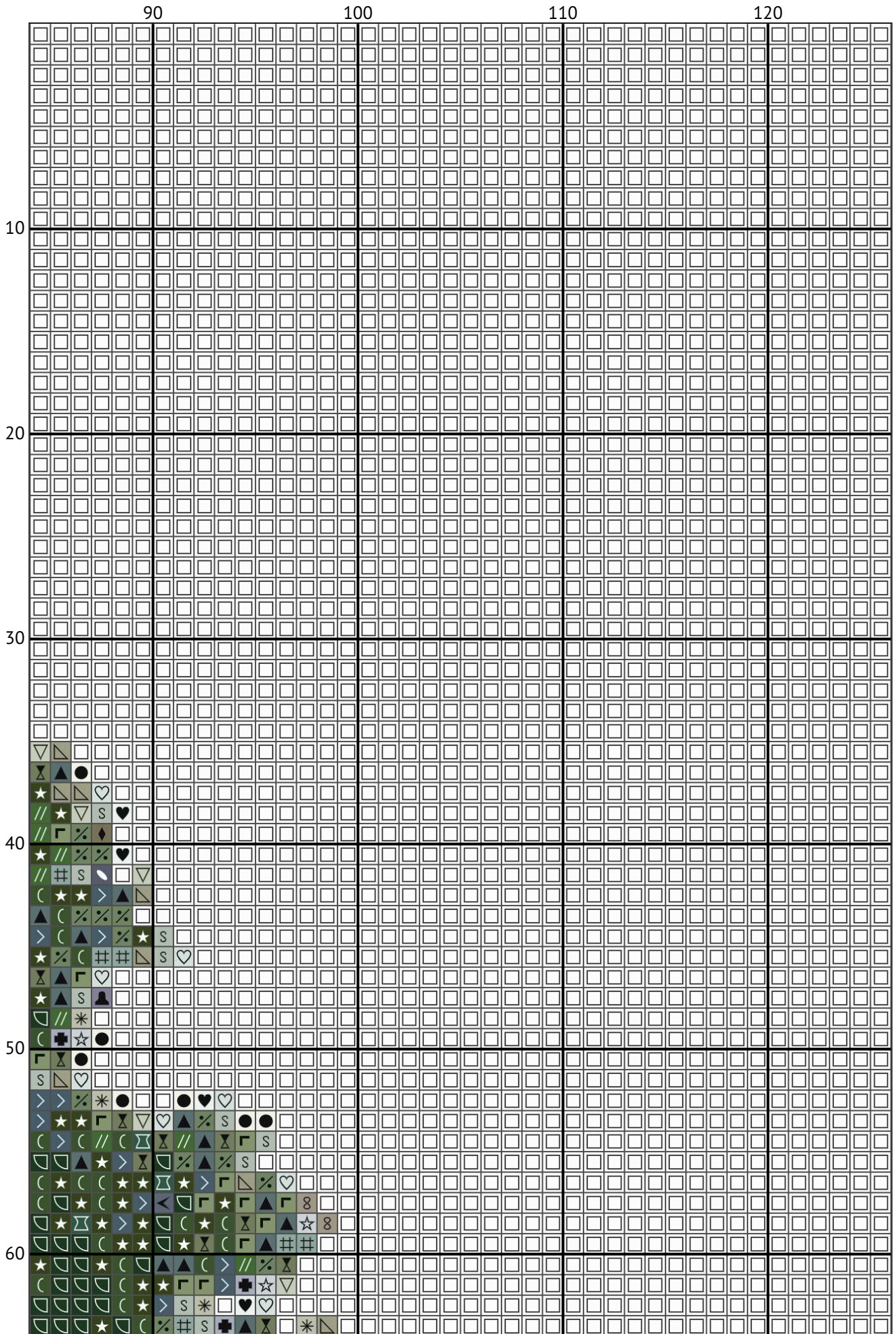

A house

130 140 150 160

10

20

30

40

50

60

A house

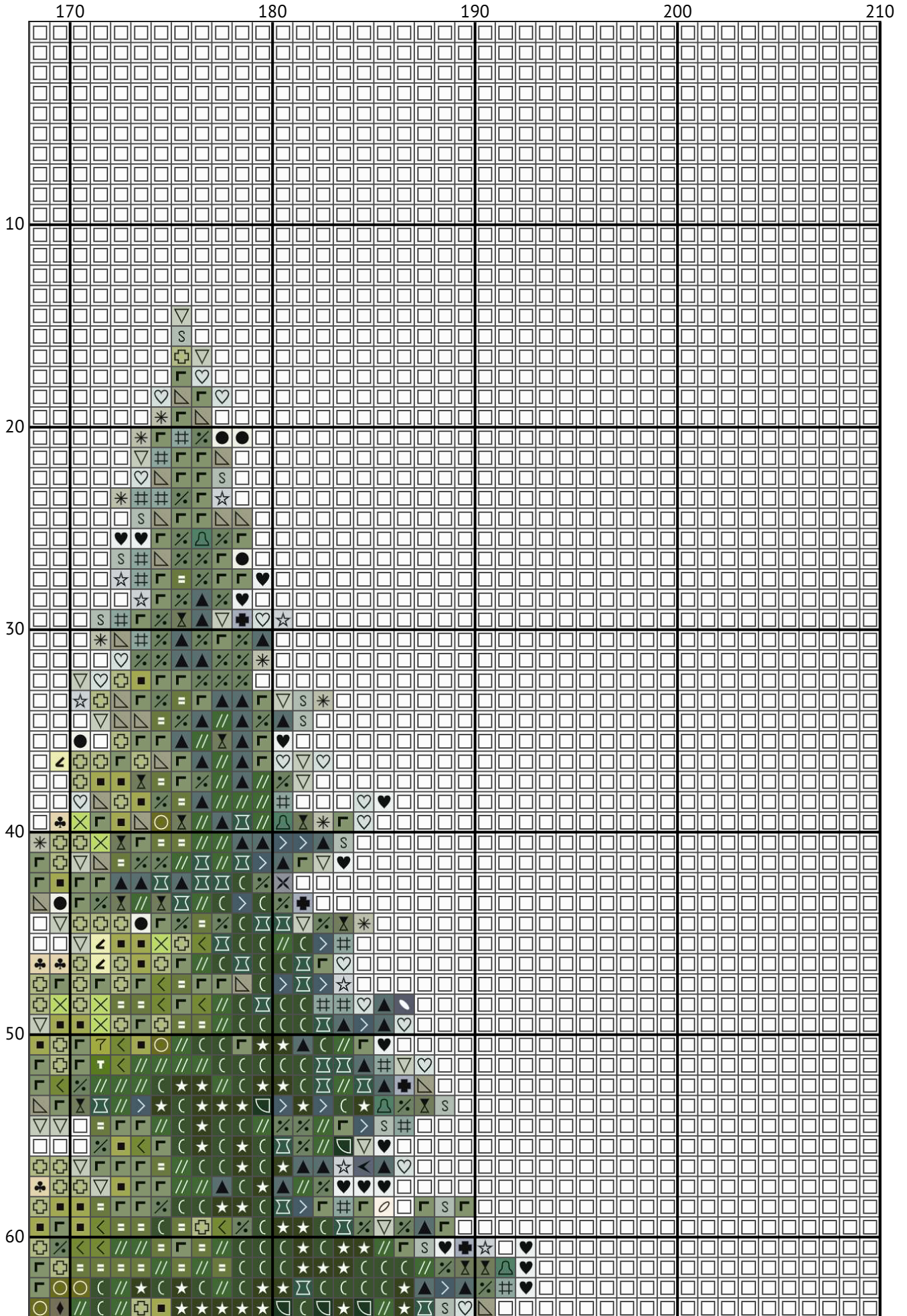

A house

210

220

230

240

250

10

20

30

40

50

60

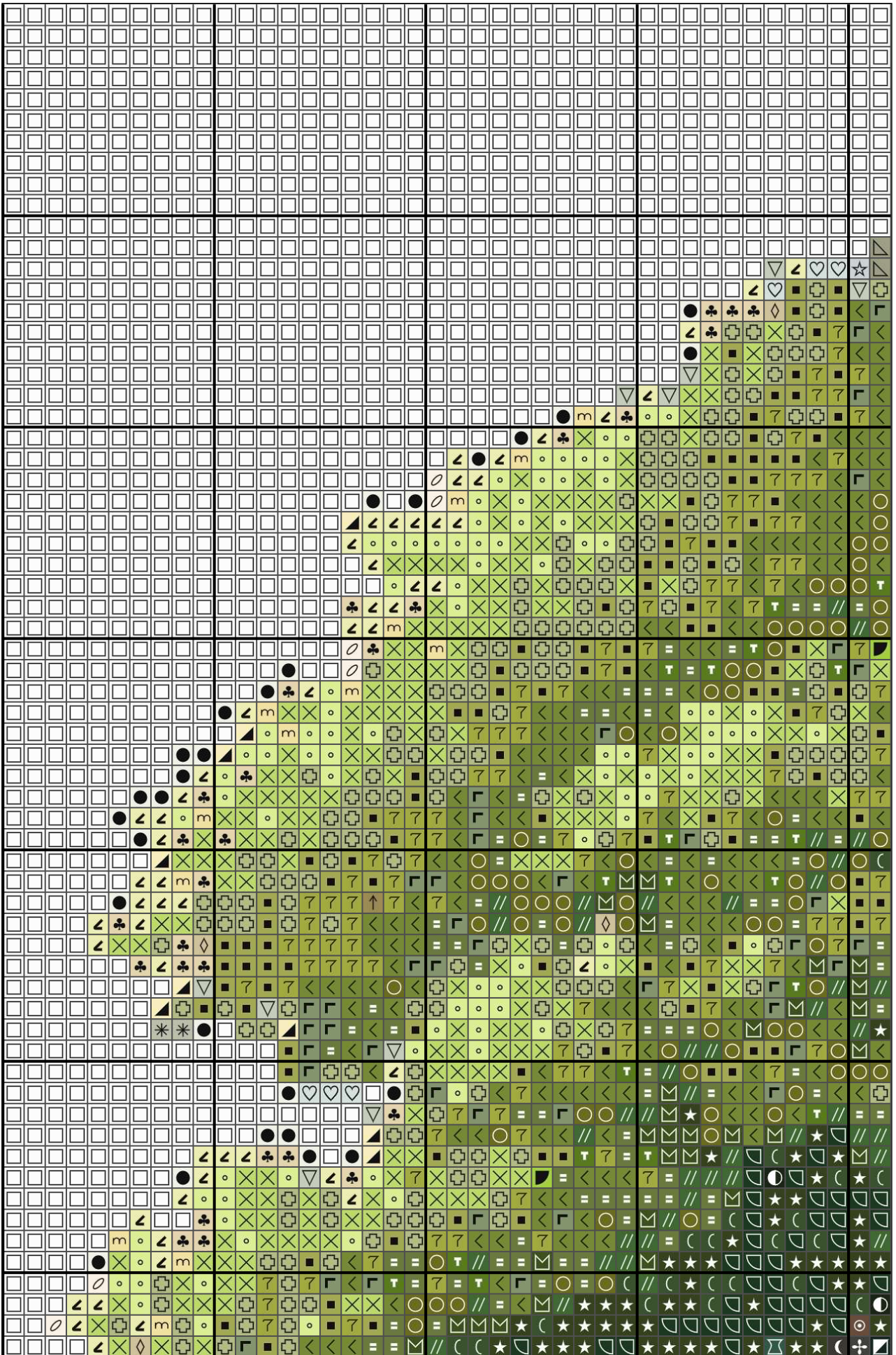

A house

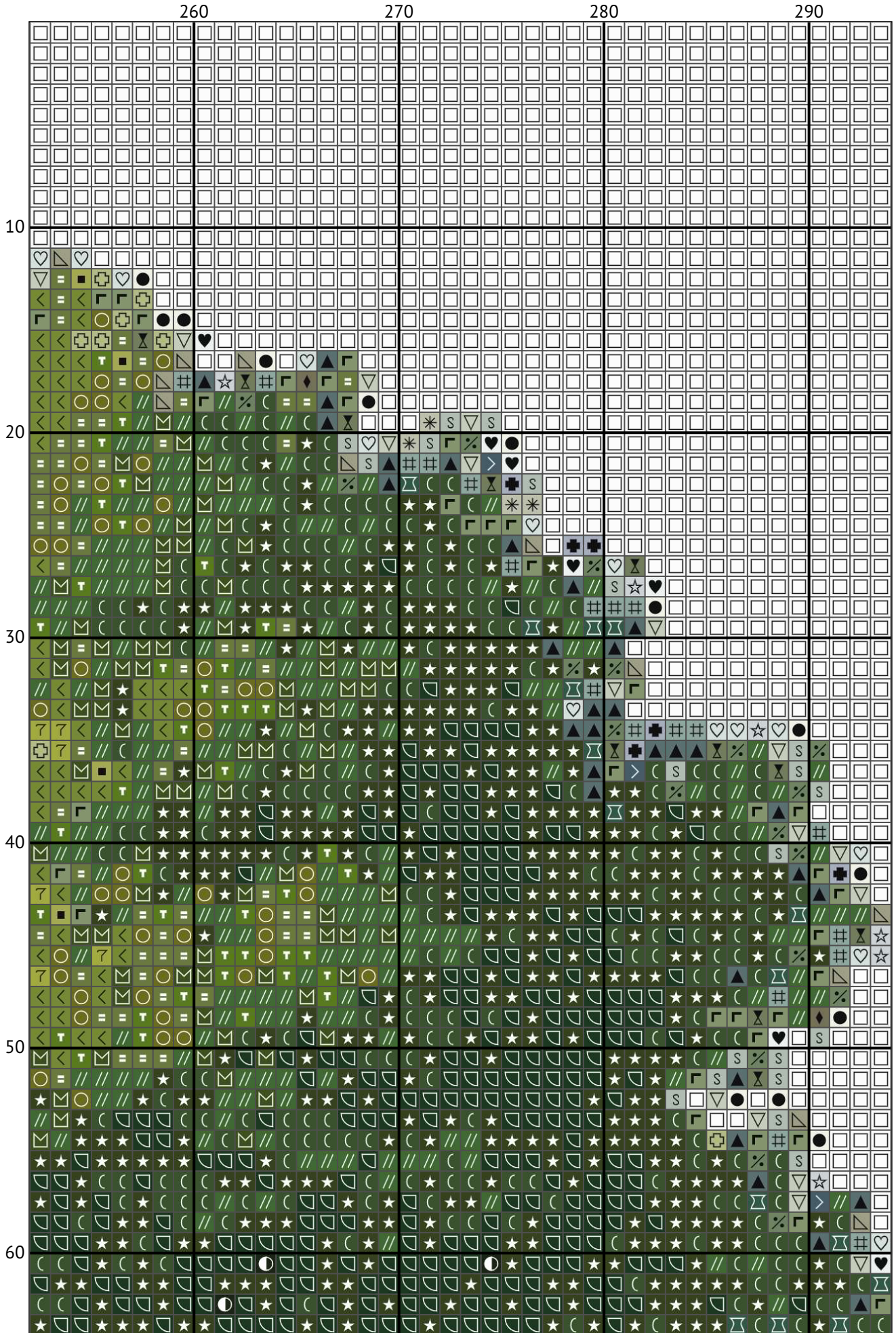

A house

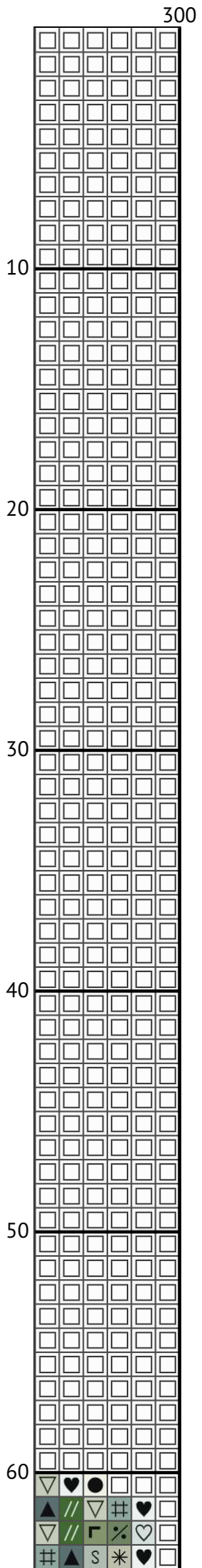

A house

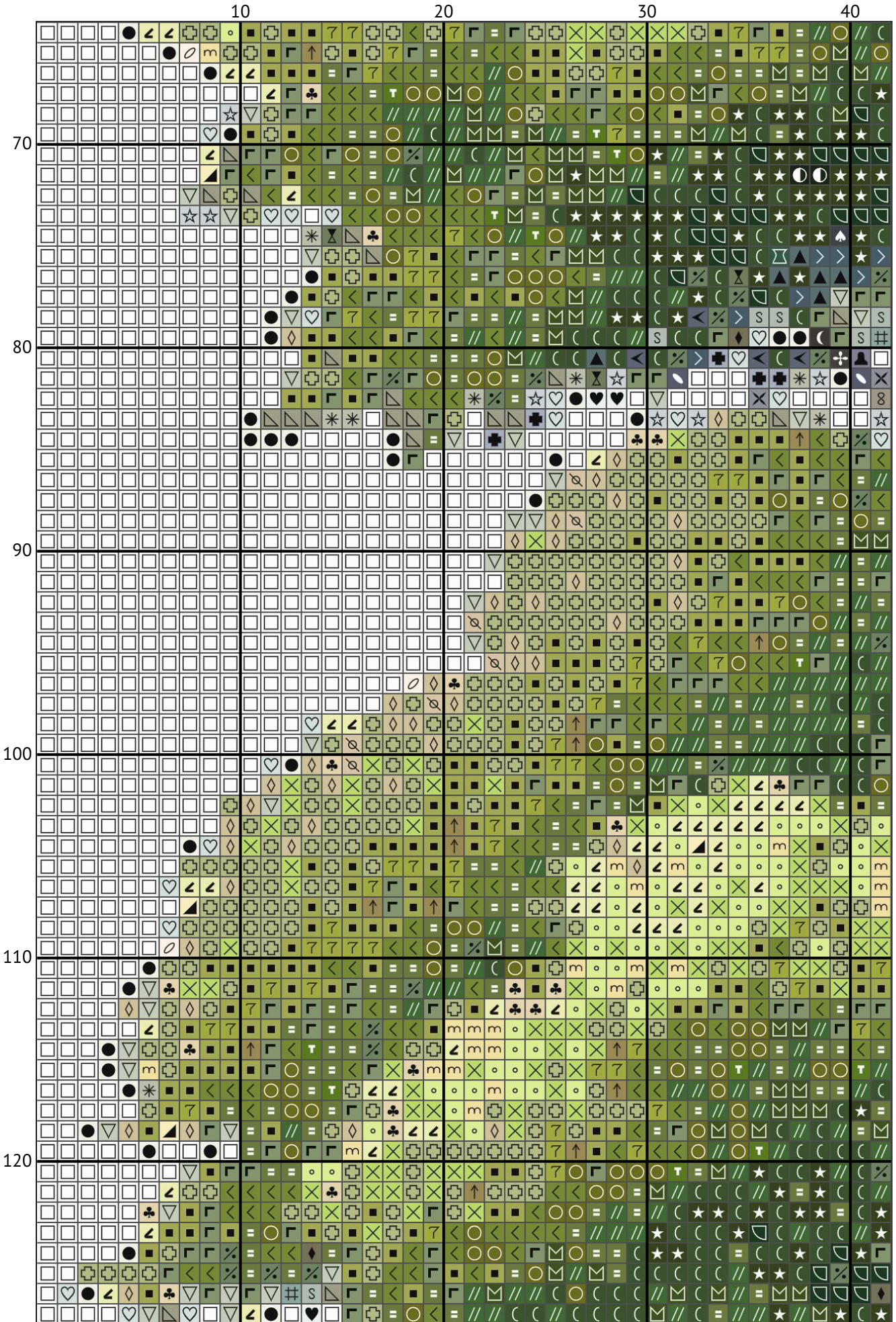

A house

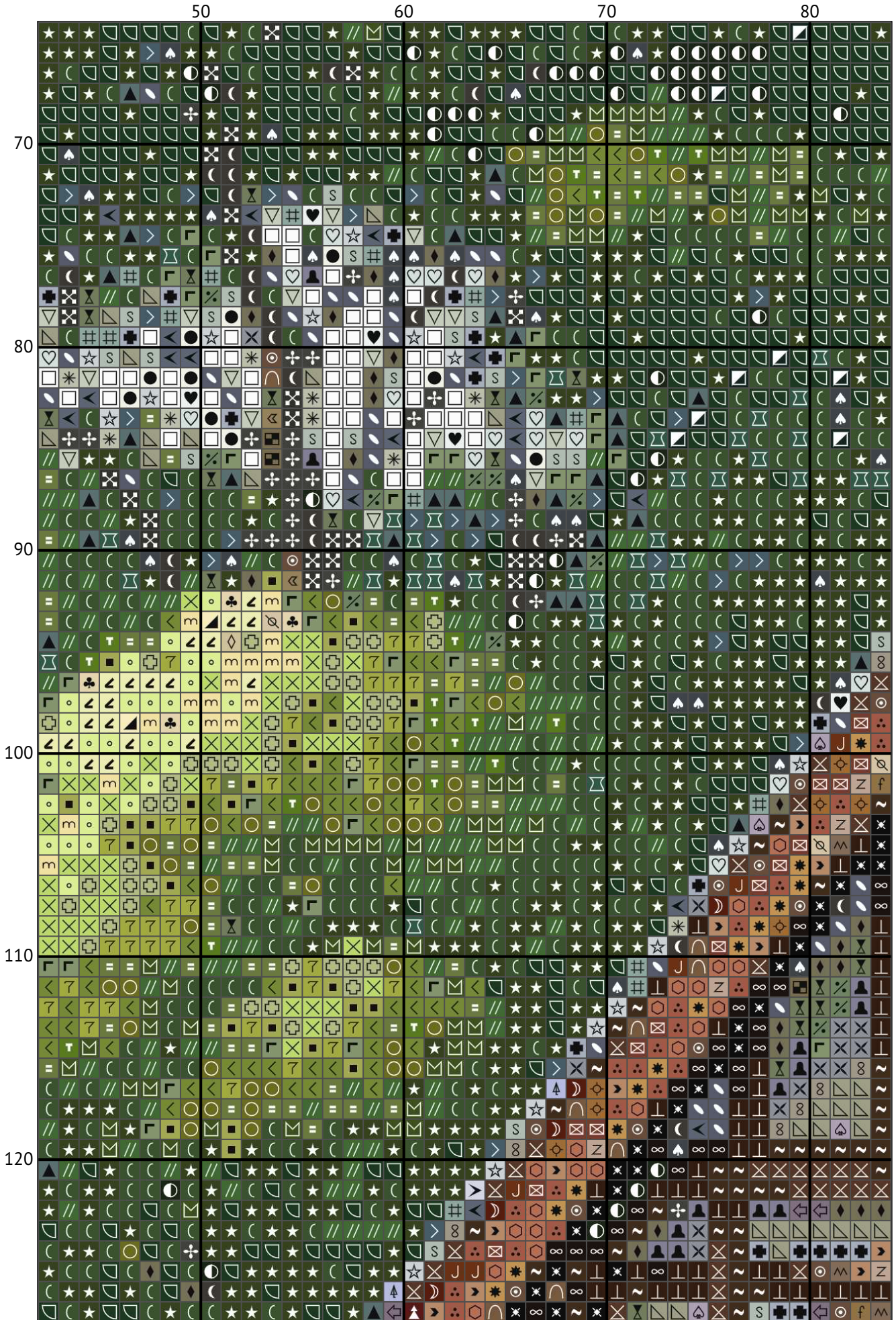

A house

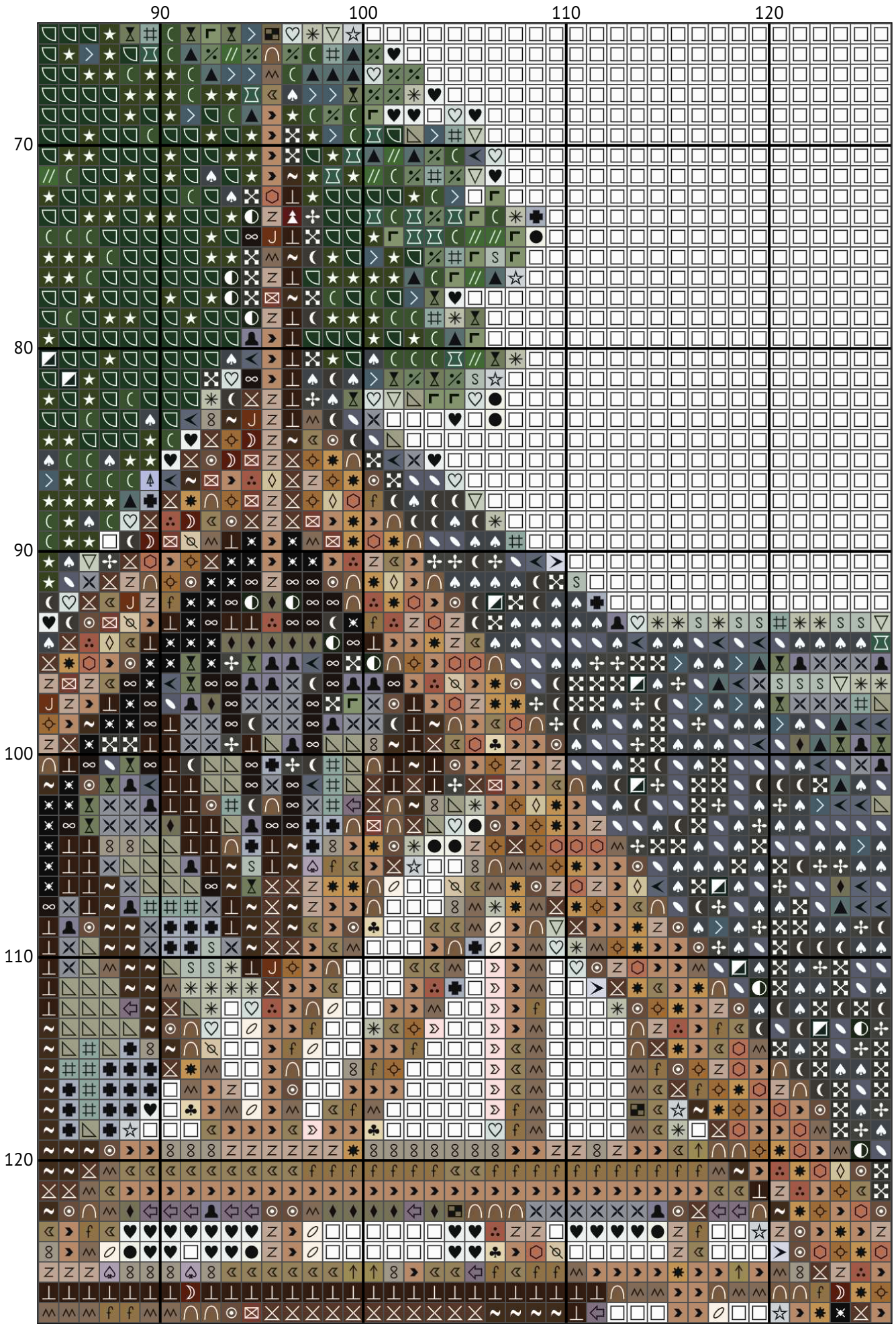

A house

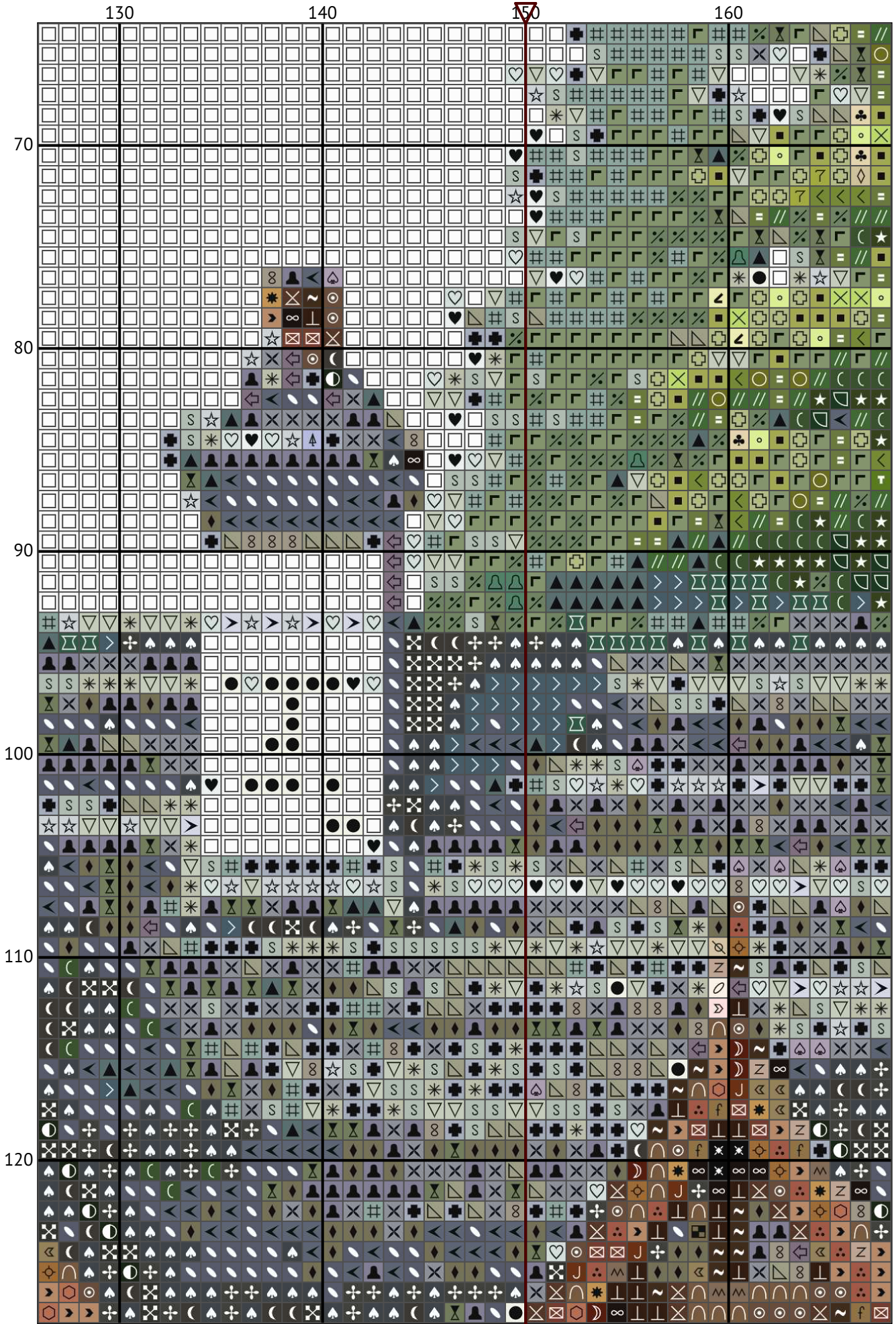

A house

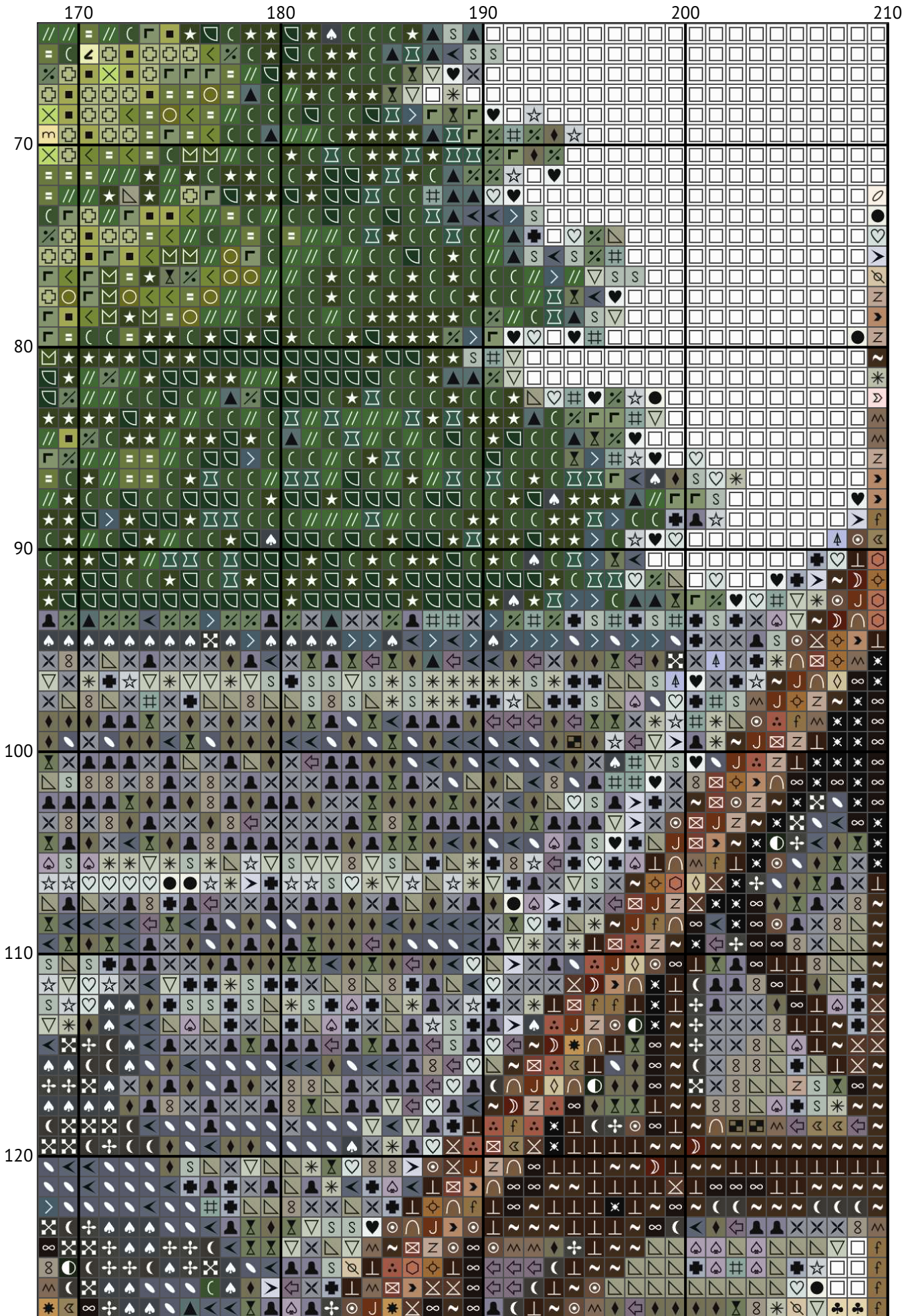

A house

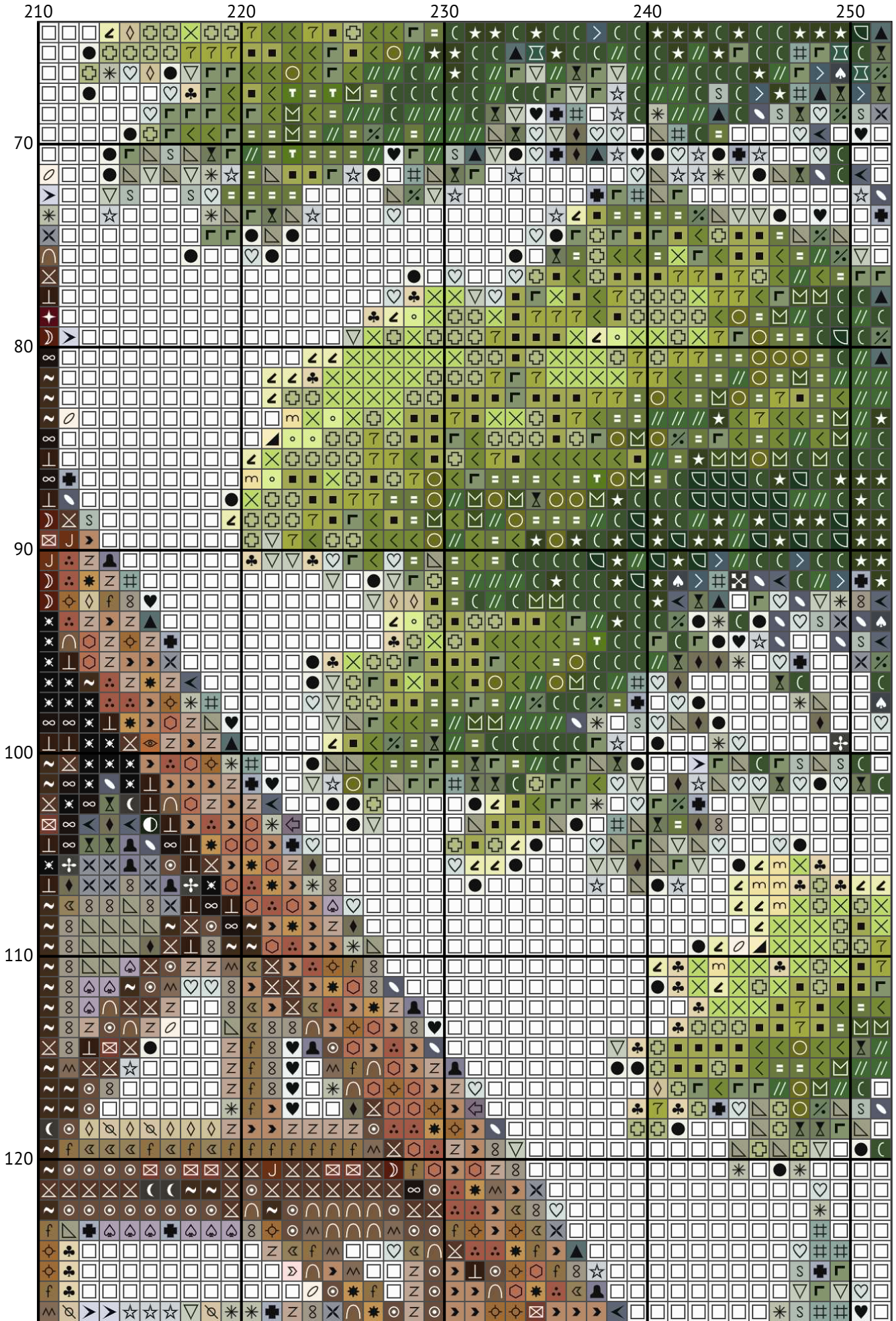

A house



A house

300

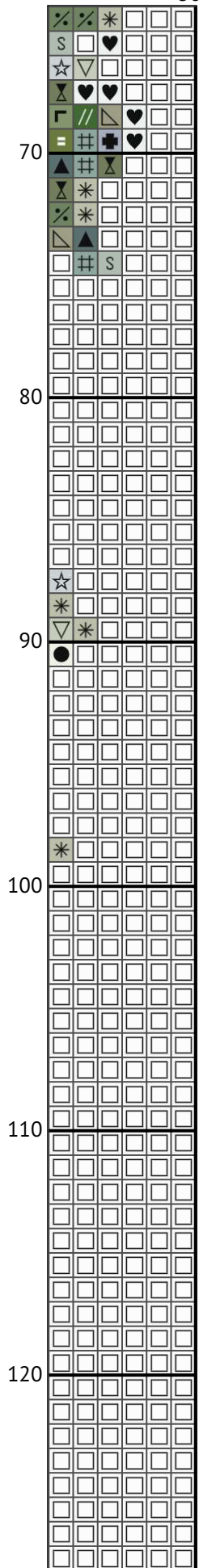

A house

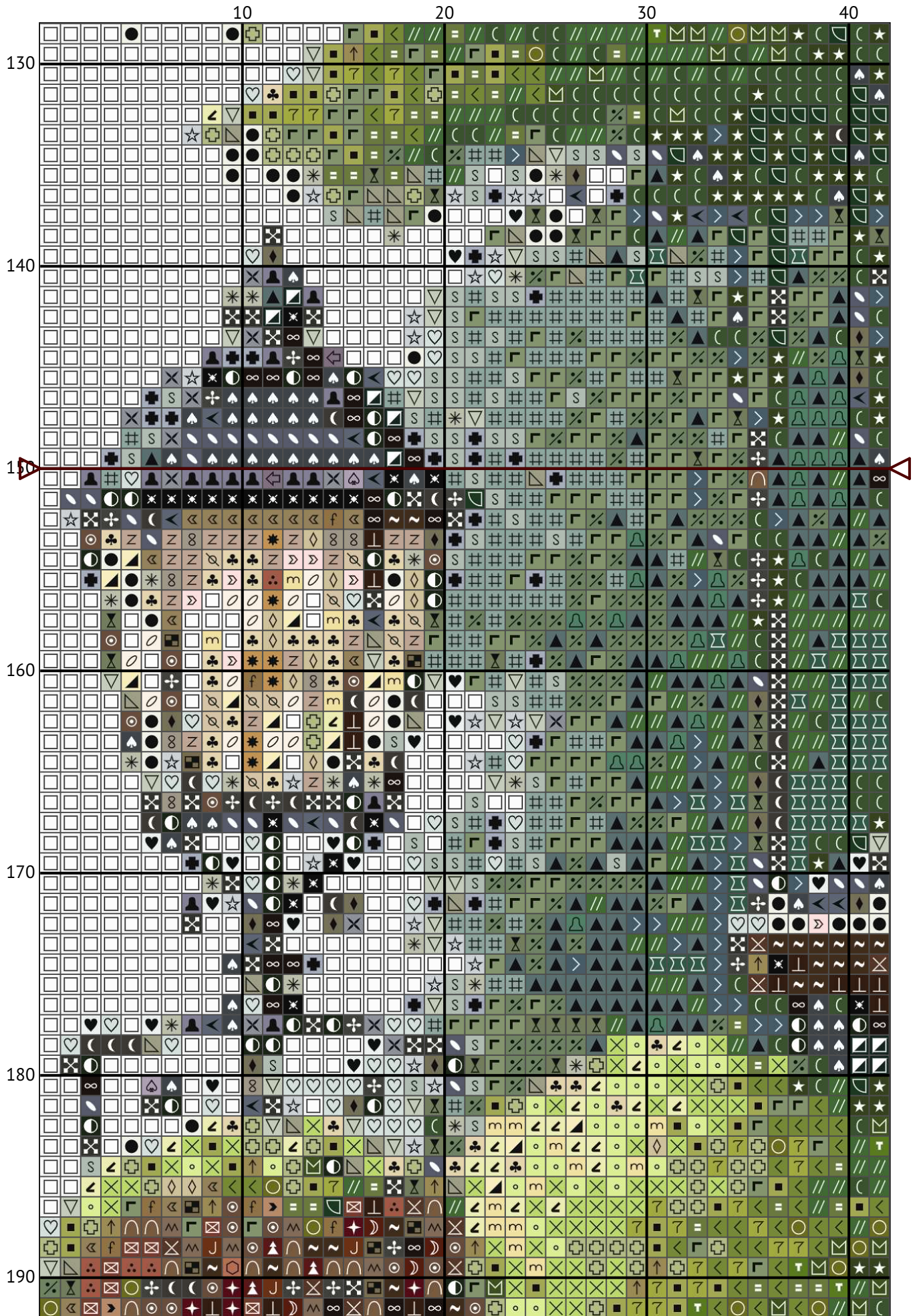

A house

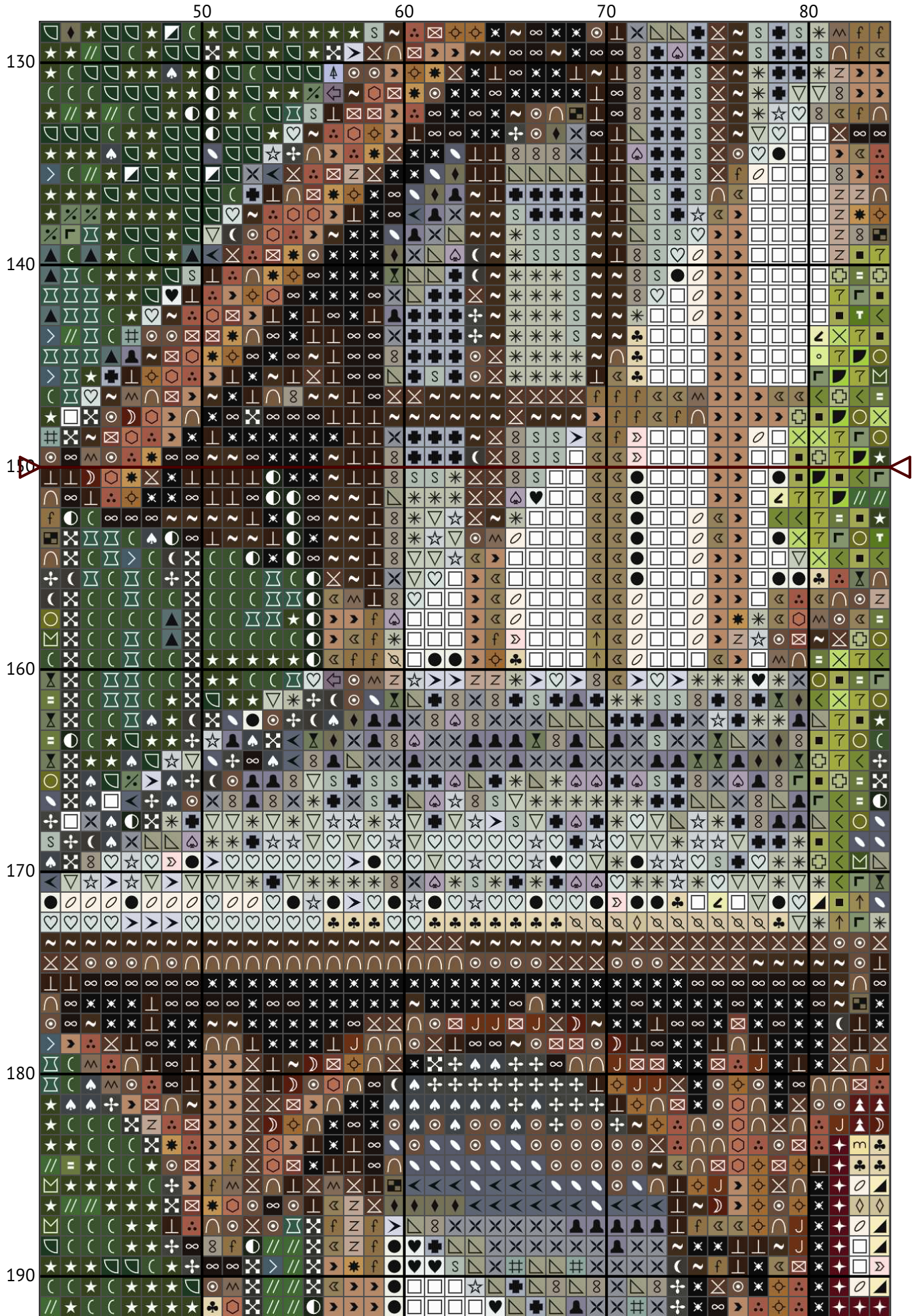

A house

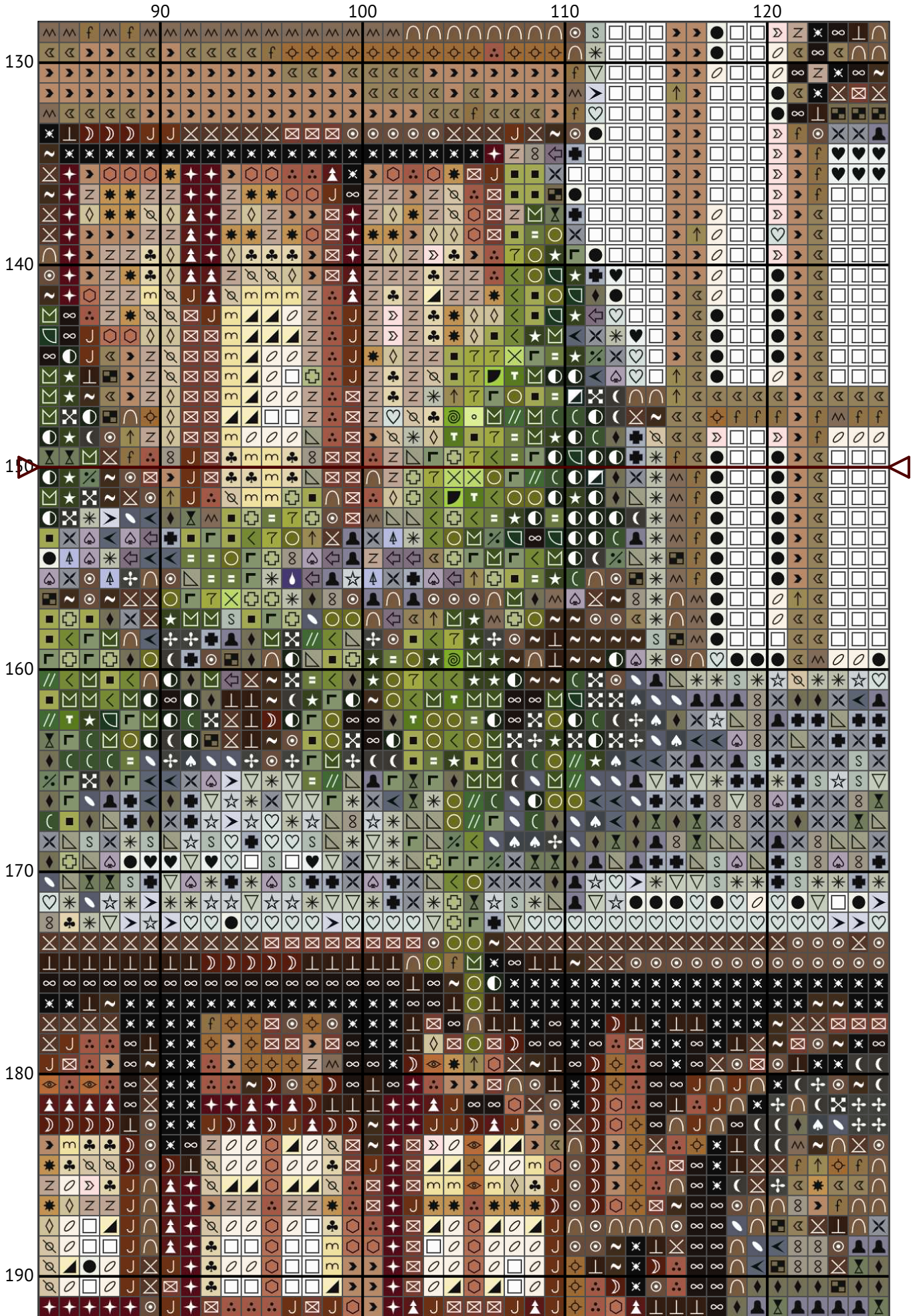

A house

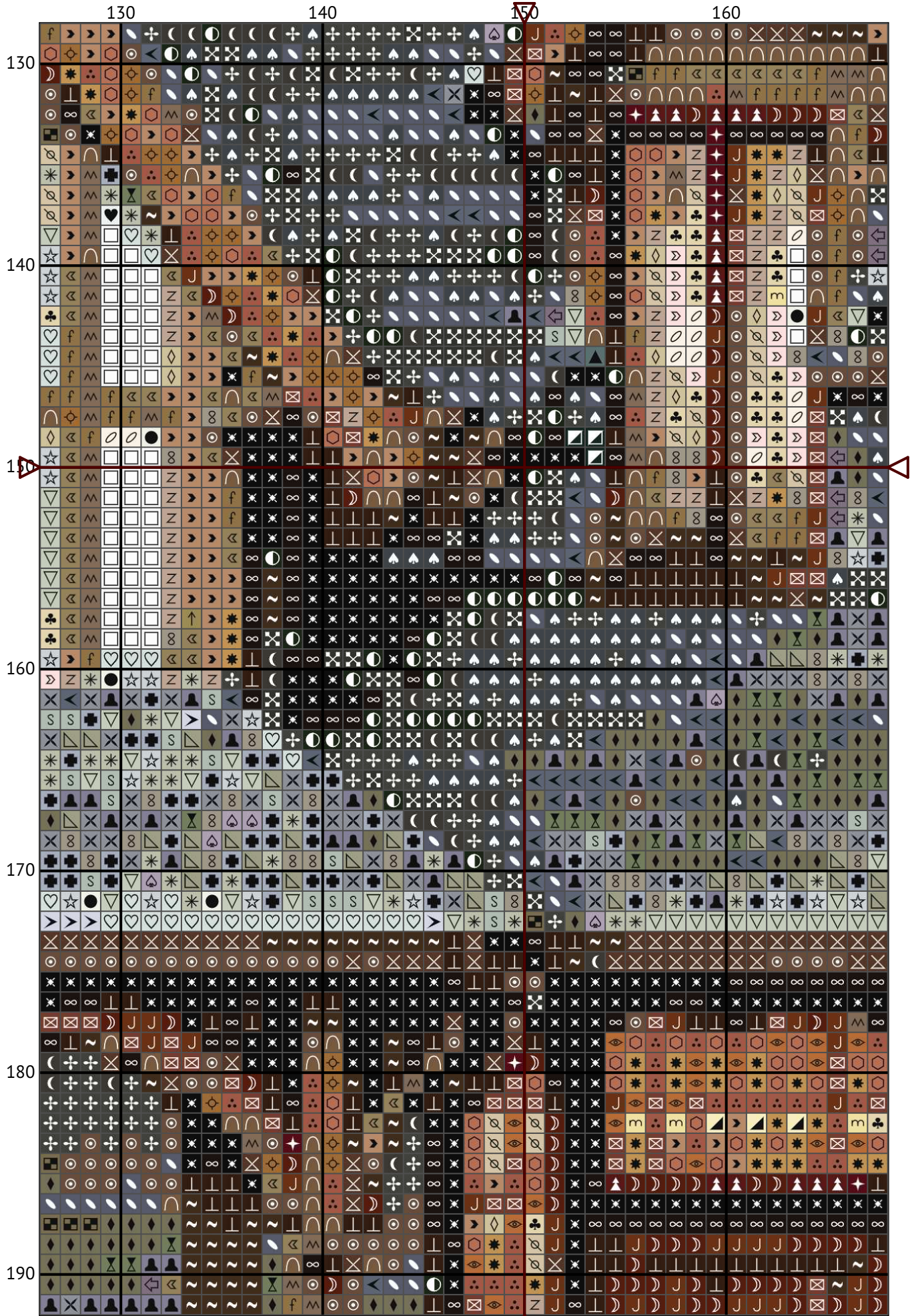

A house

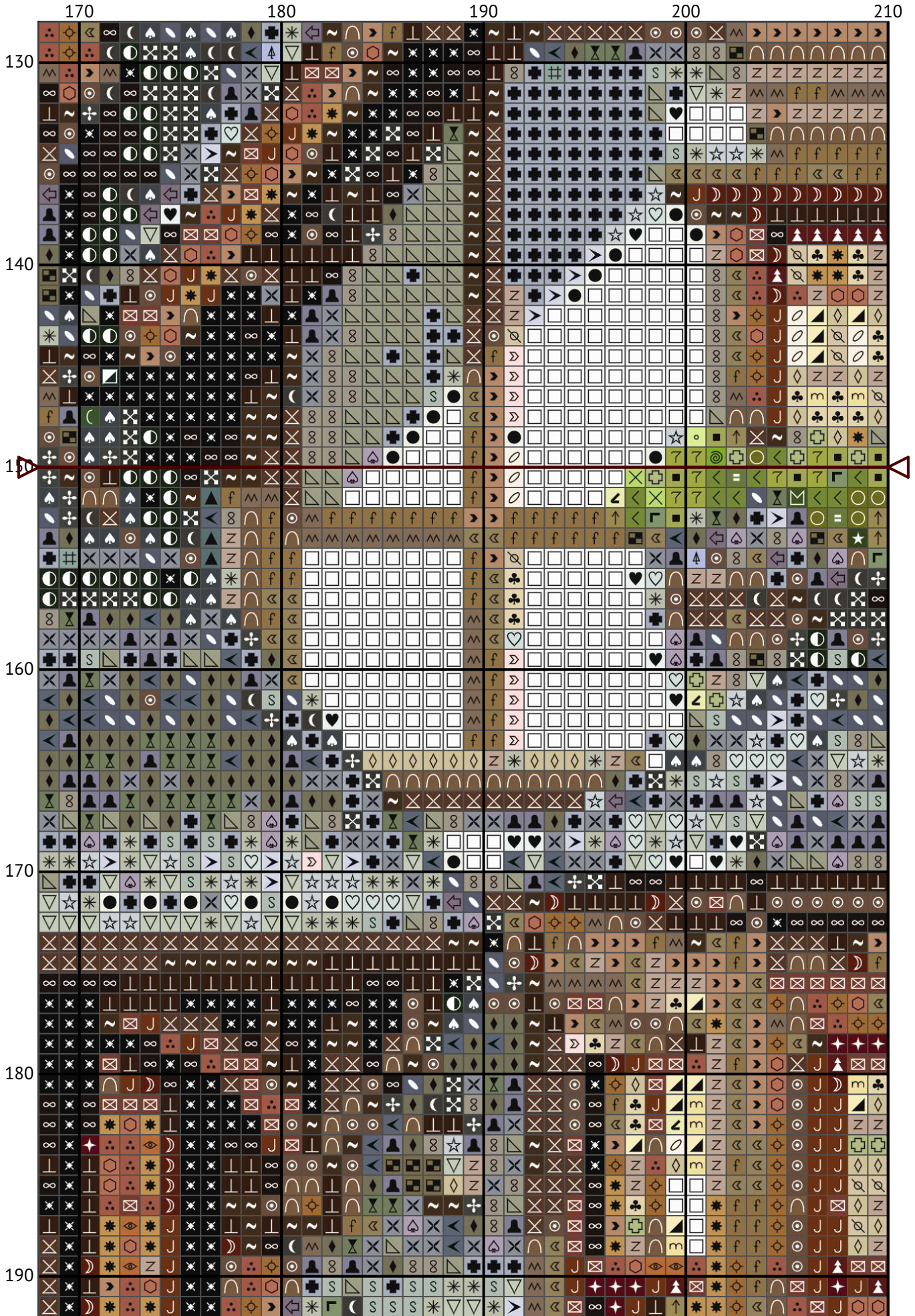

A house

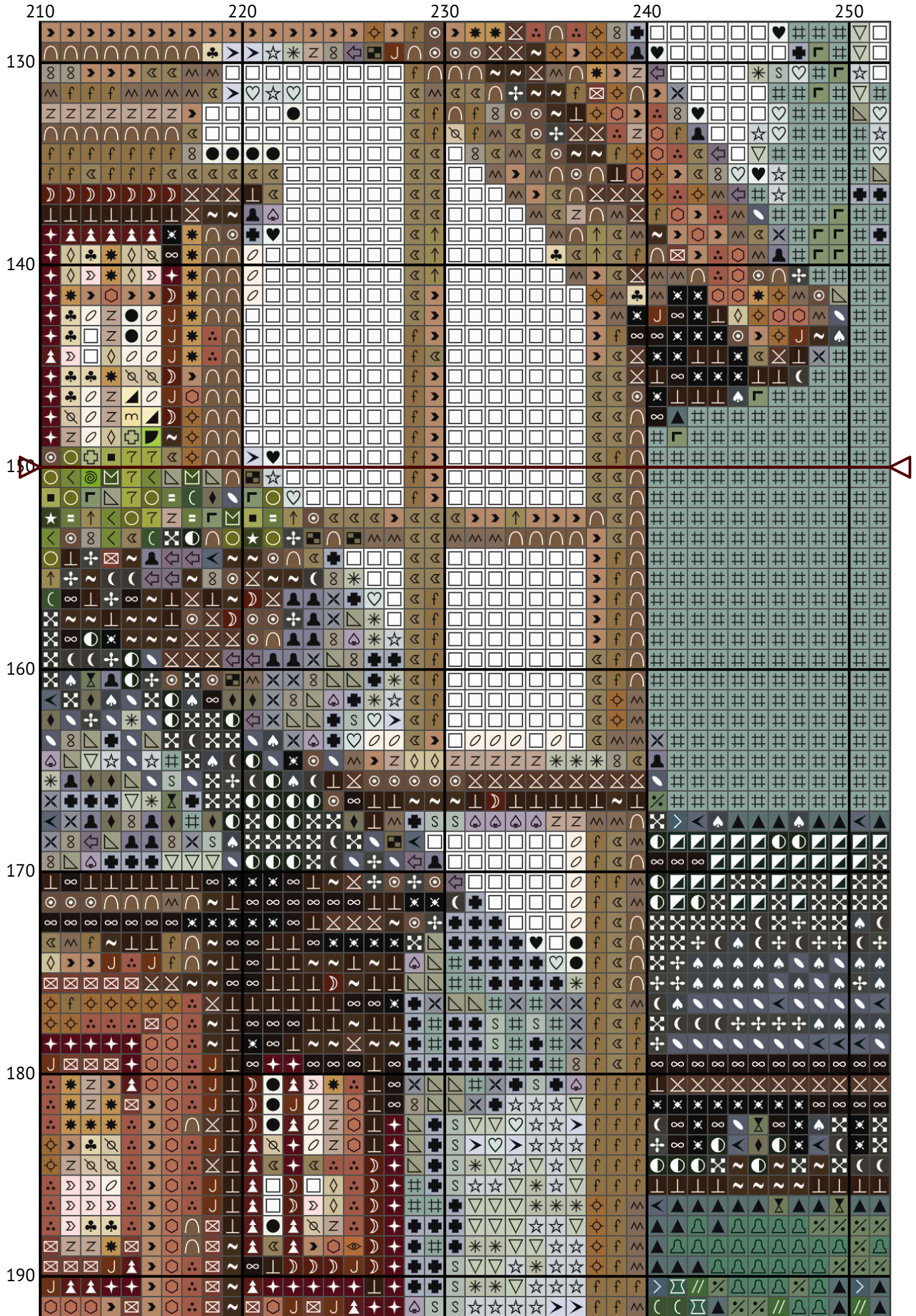

A house

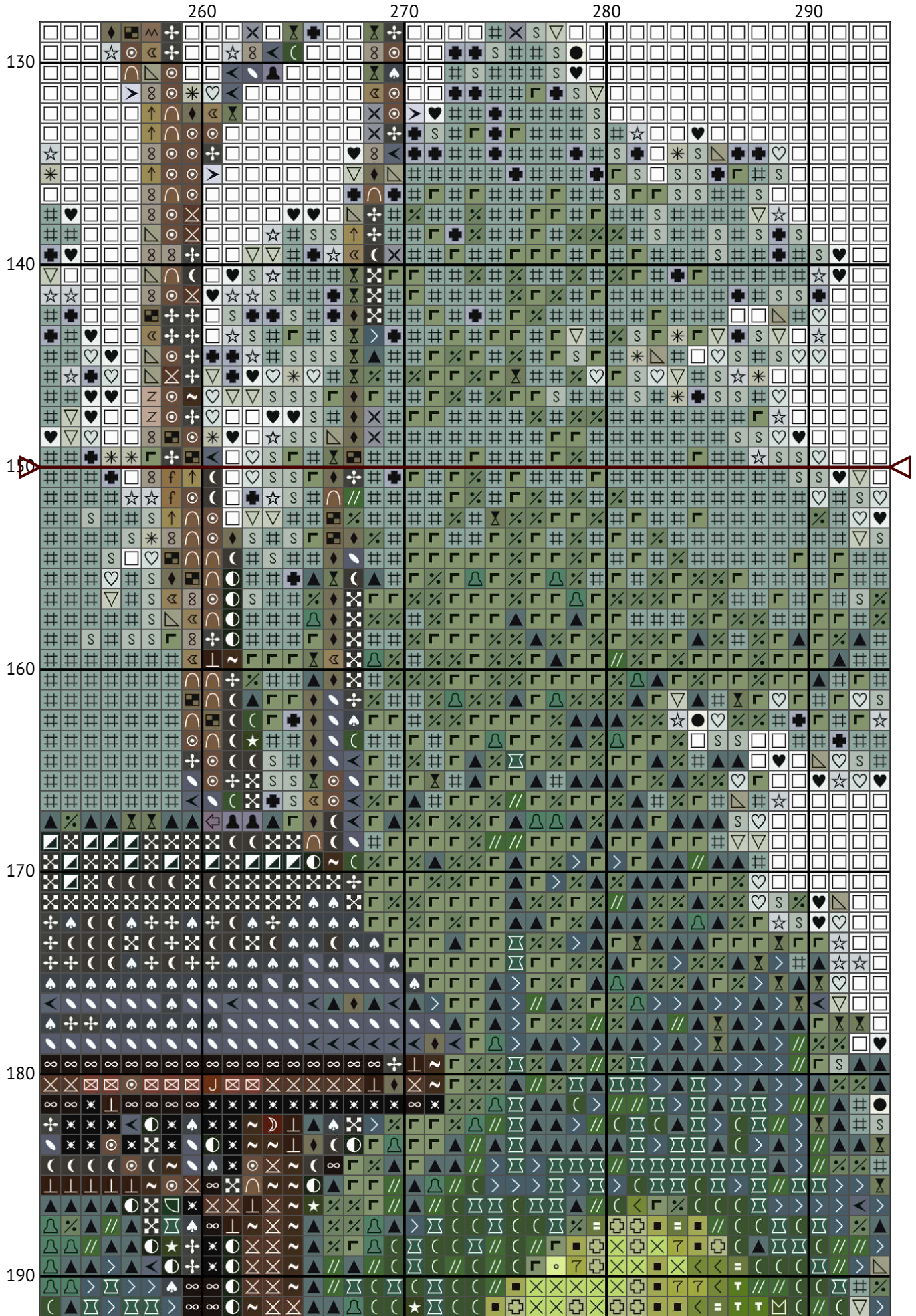

A house

10

20

30

40

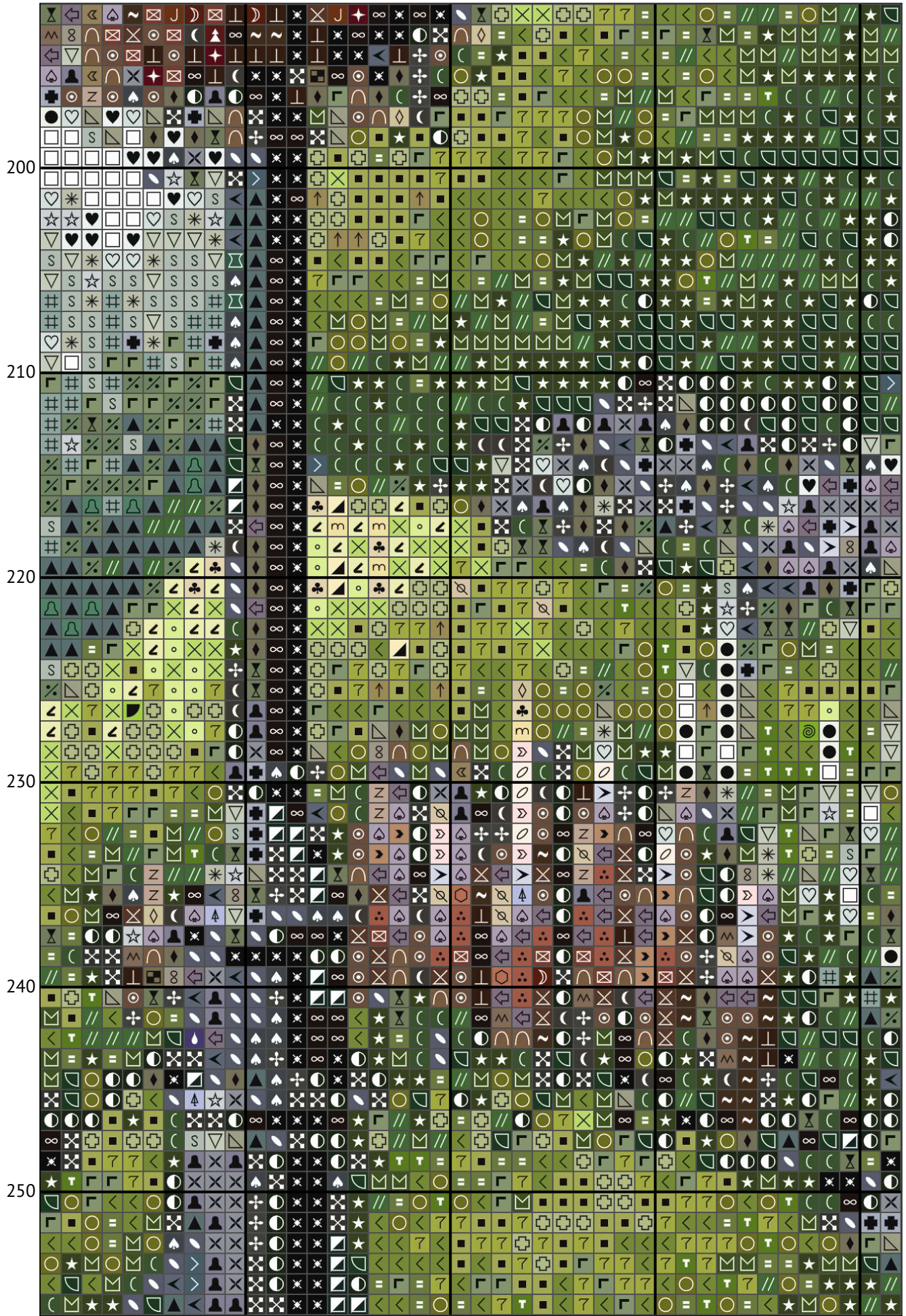

A house

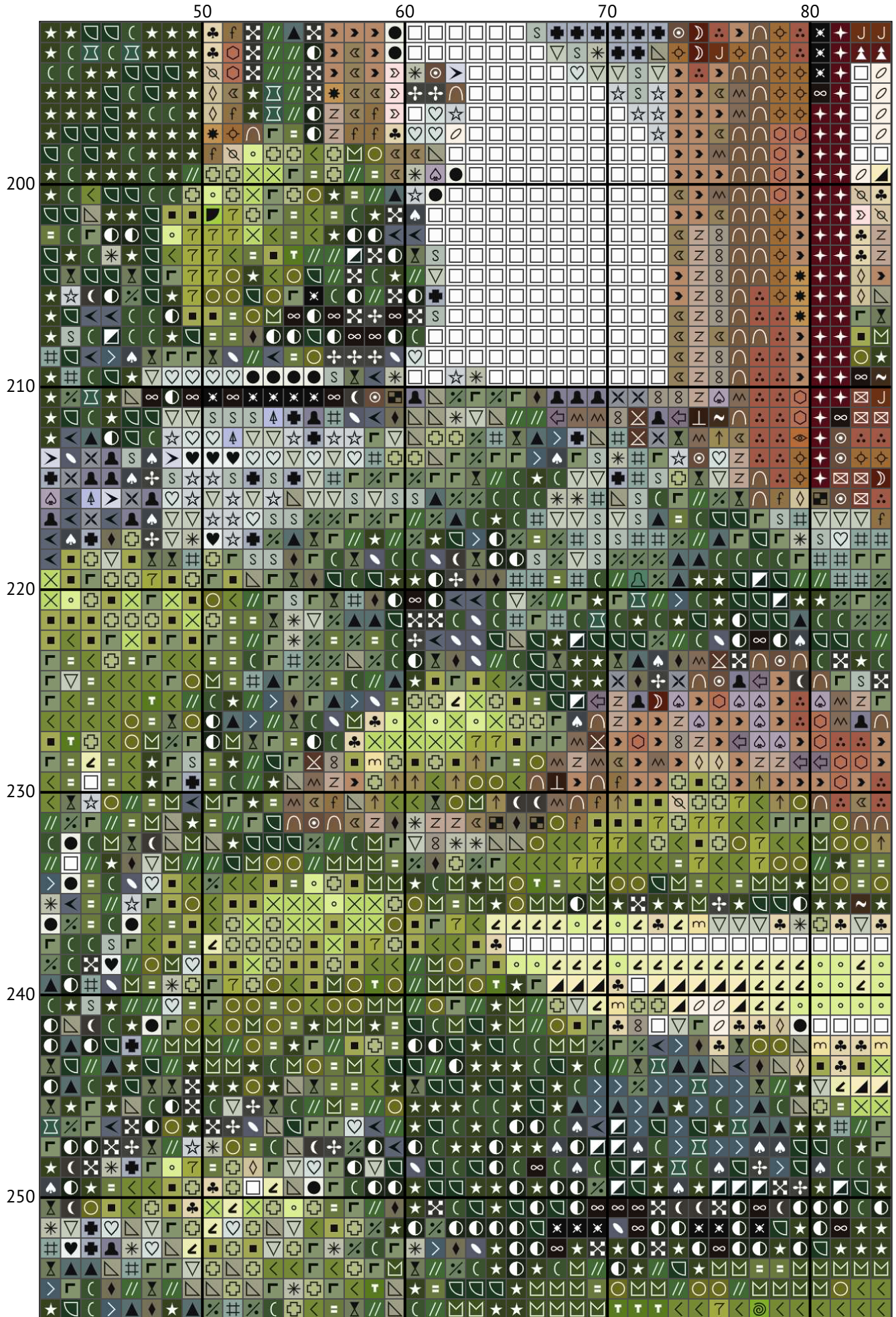

A house

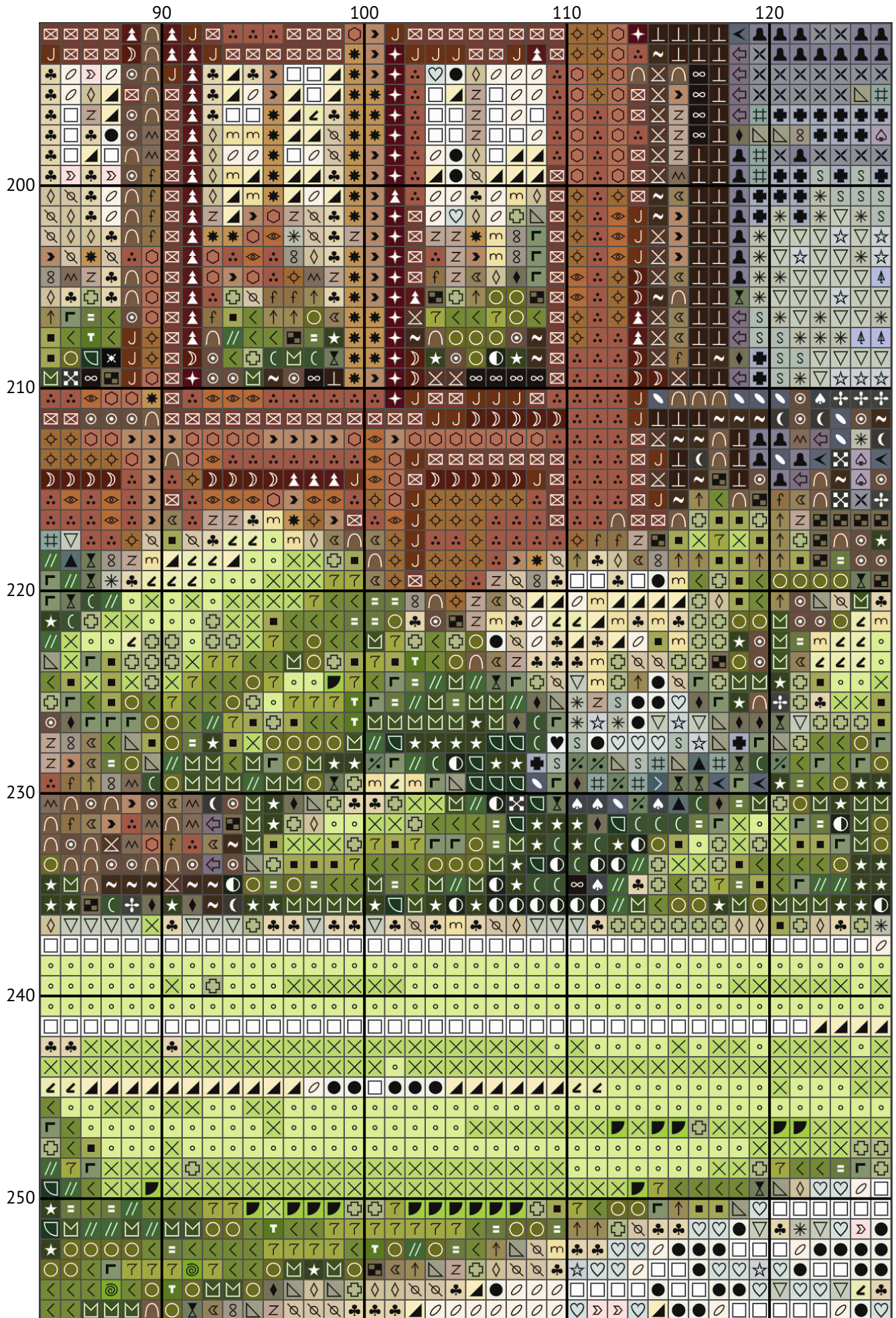

A house

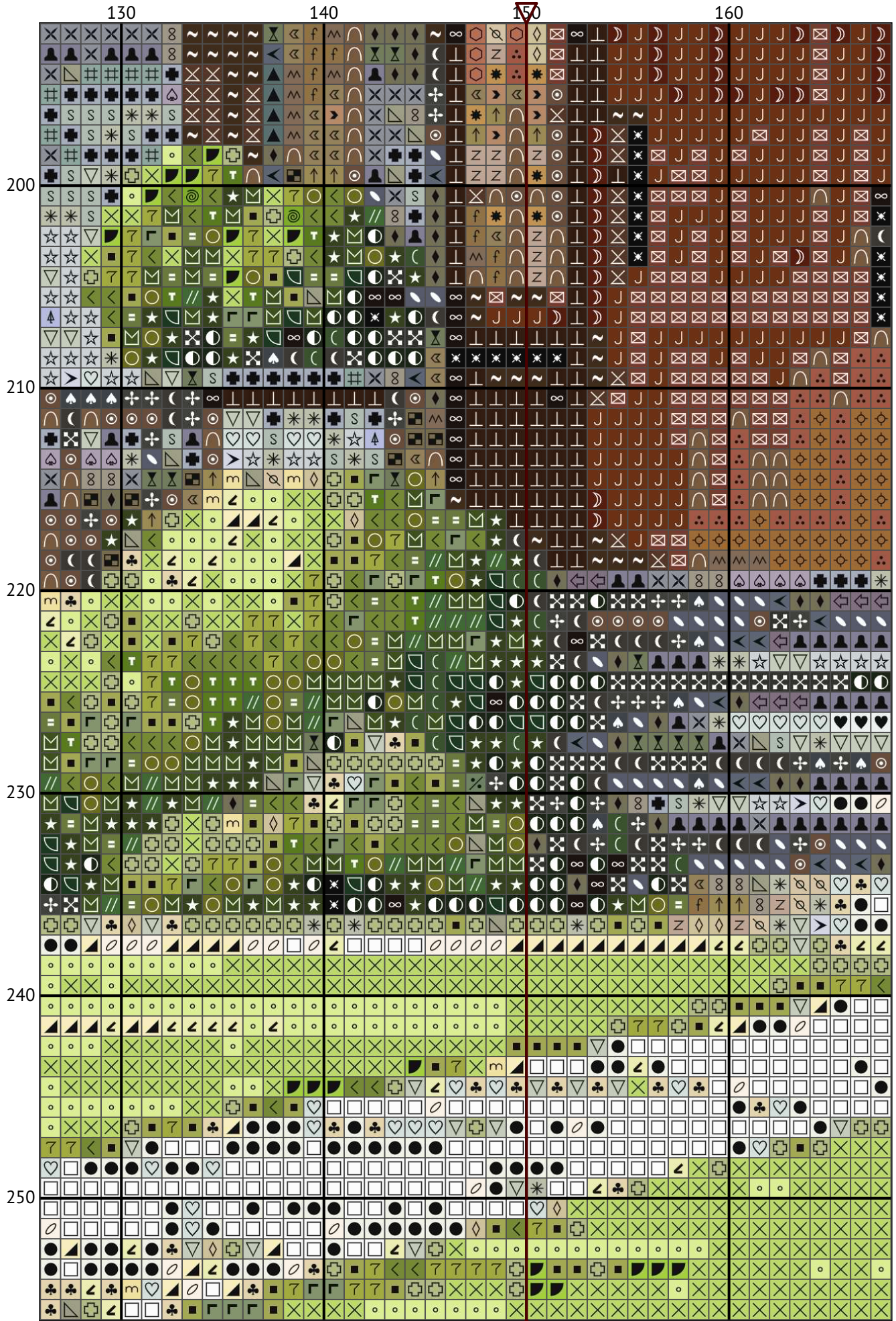

A house

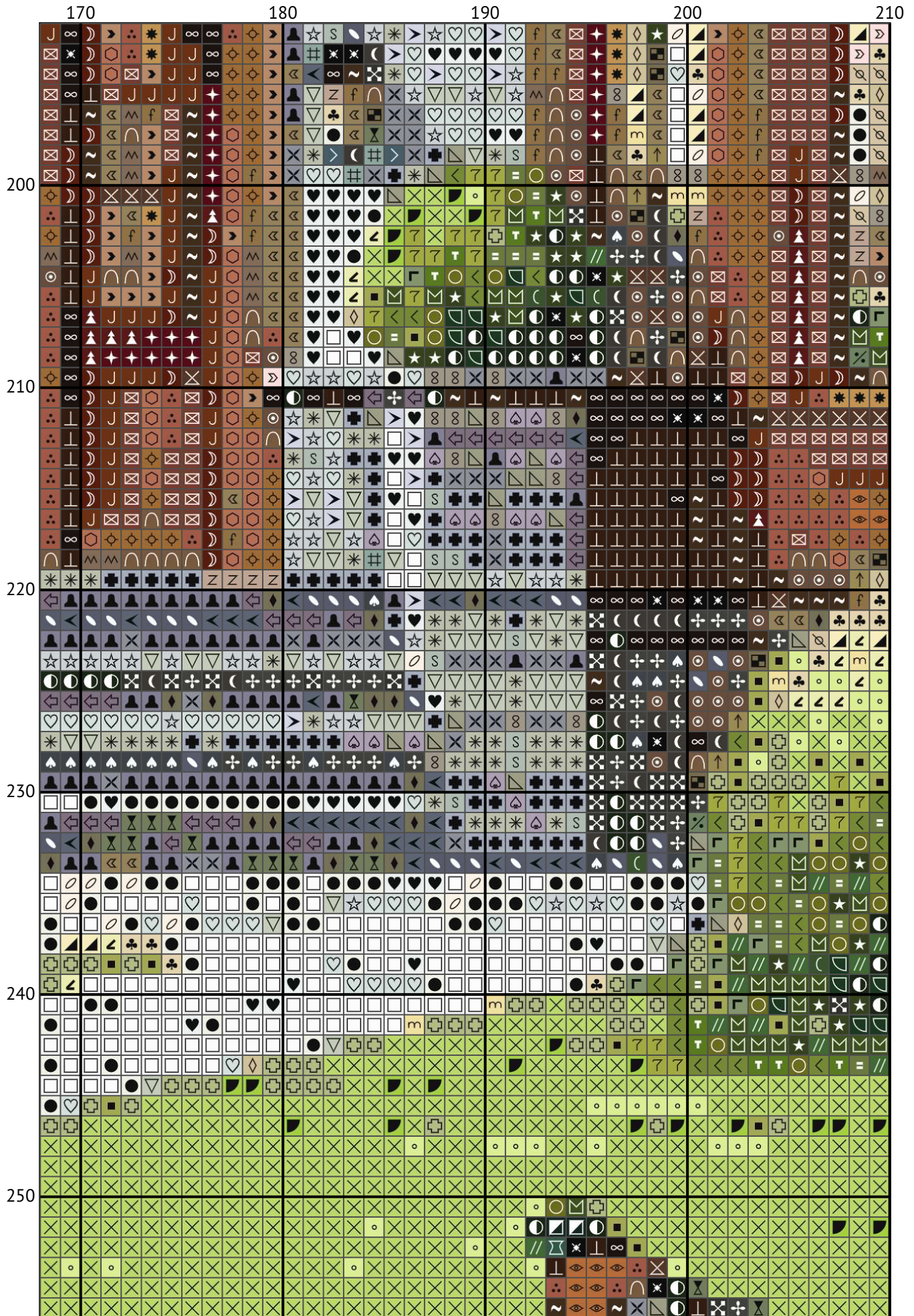

A house



A house

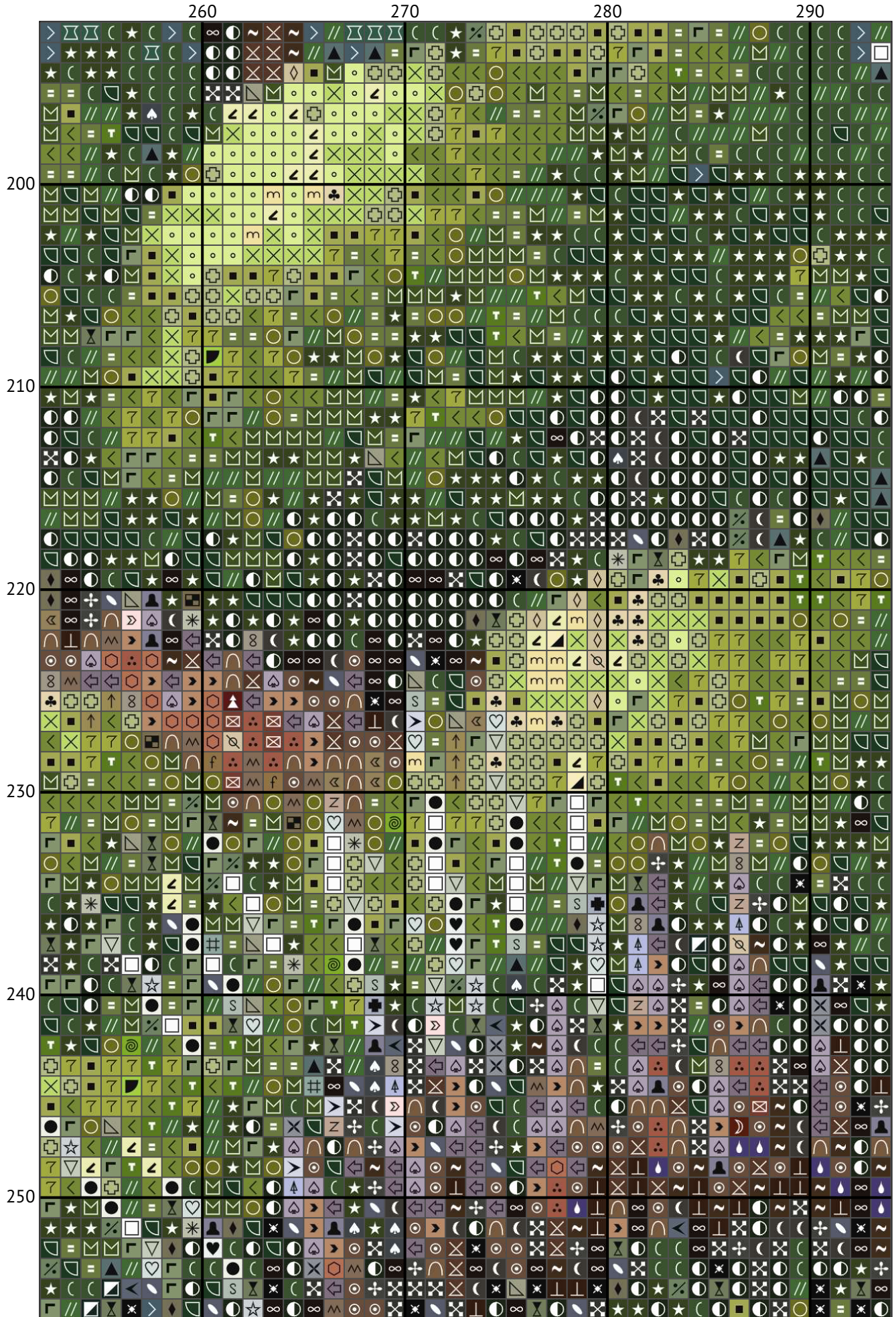

A house



A house

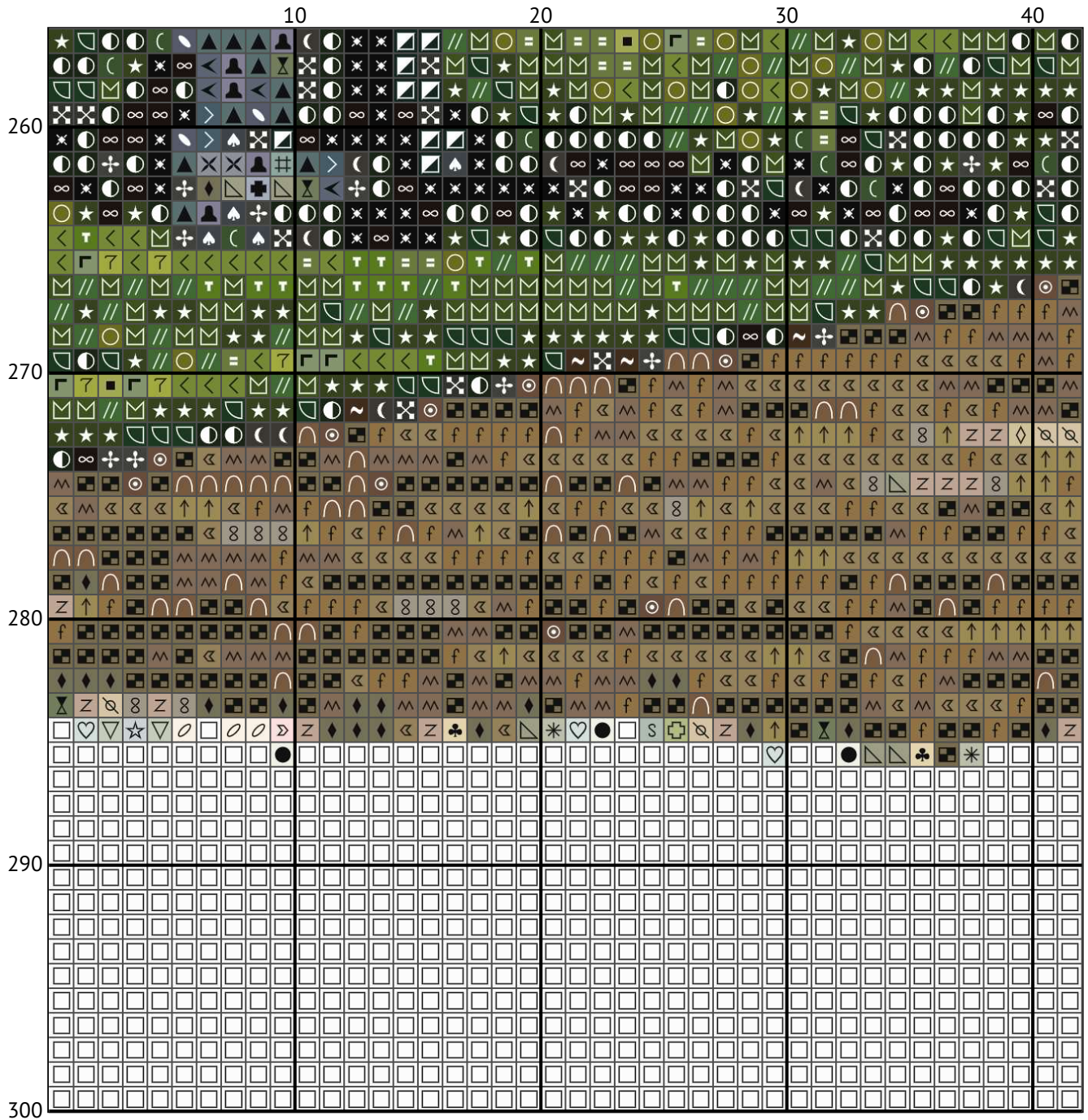

A house

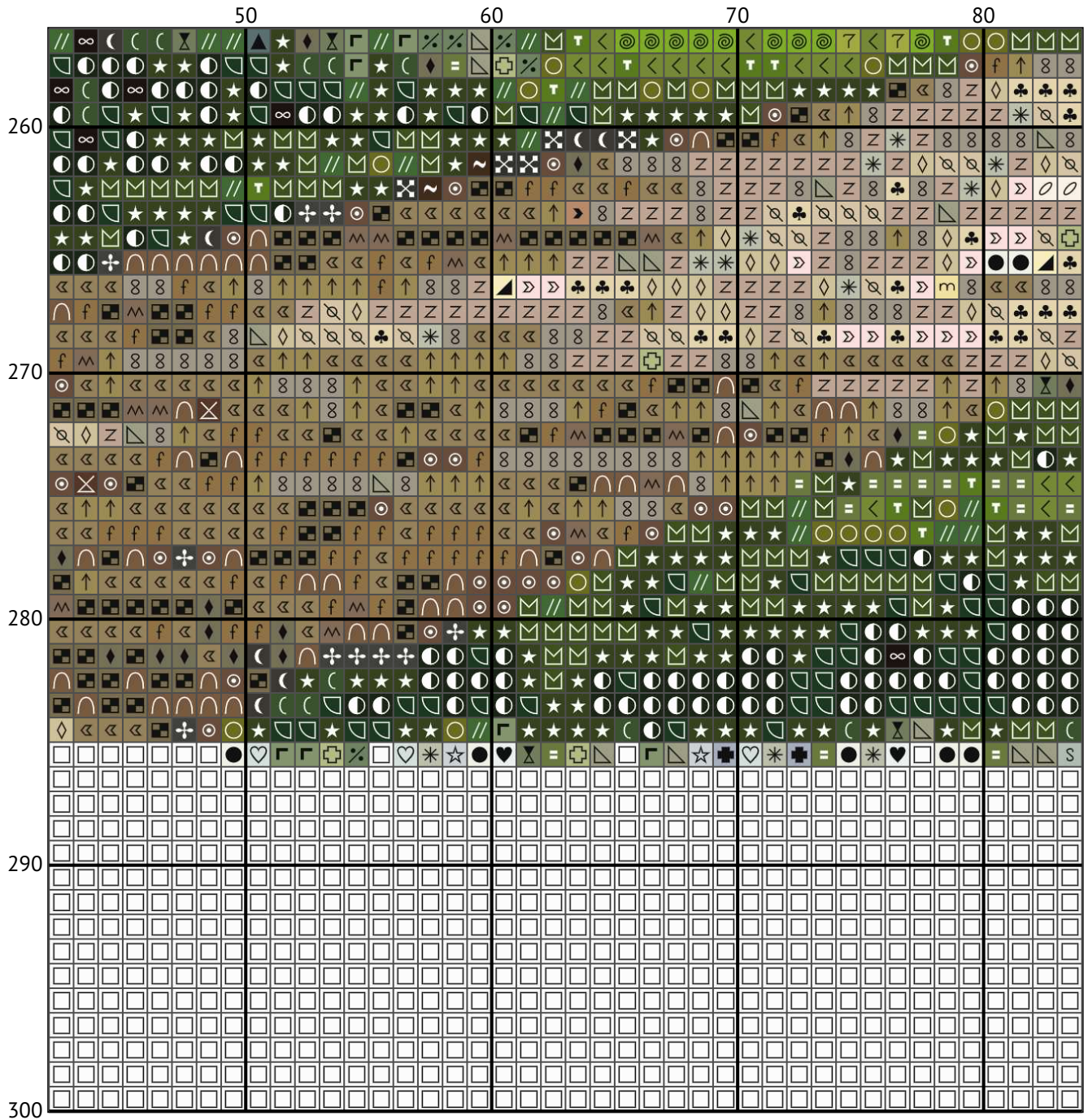

A house

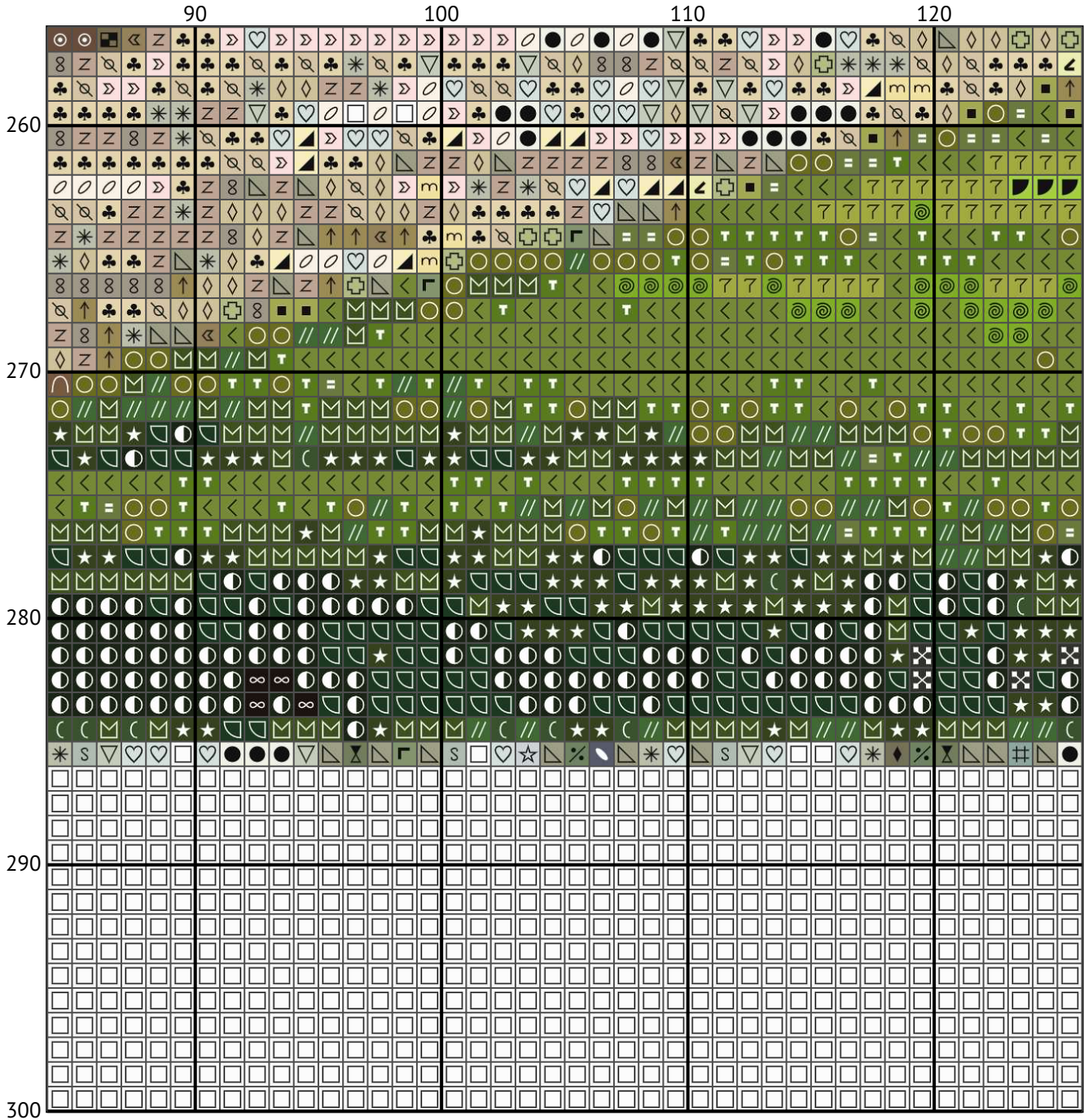

A house

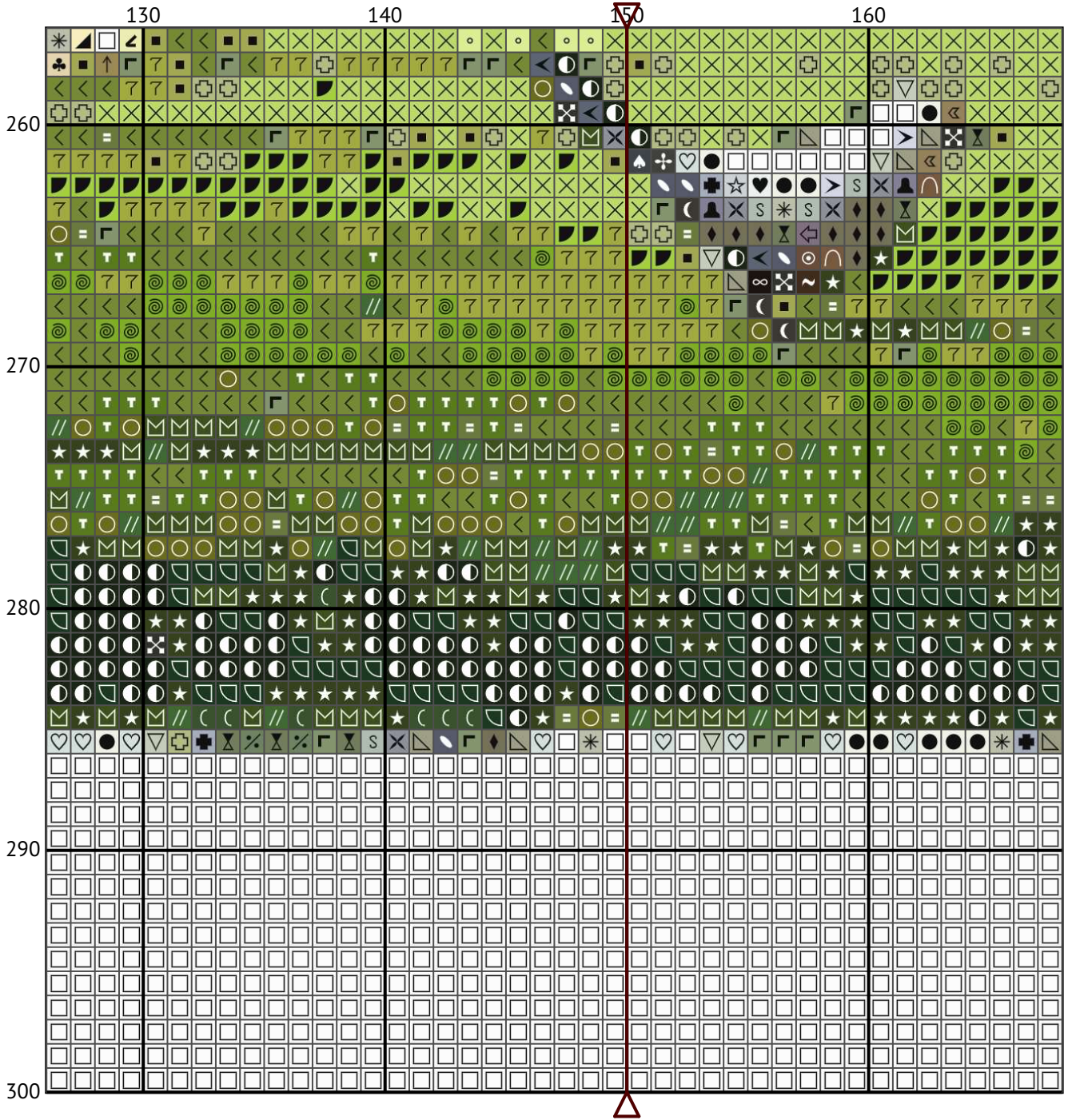

A house

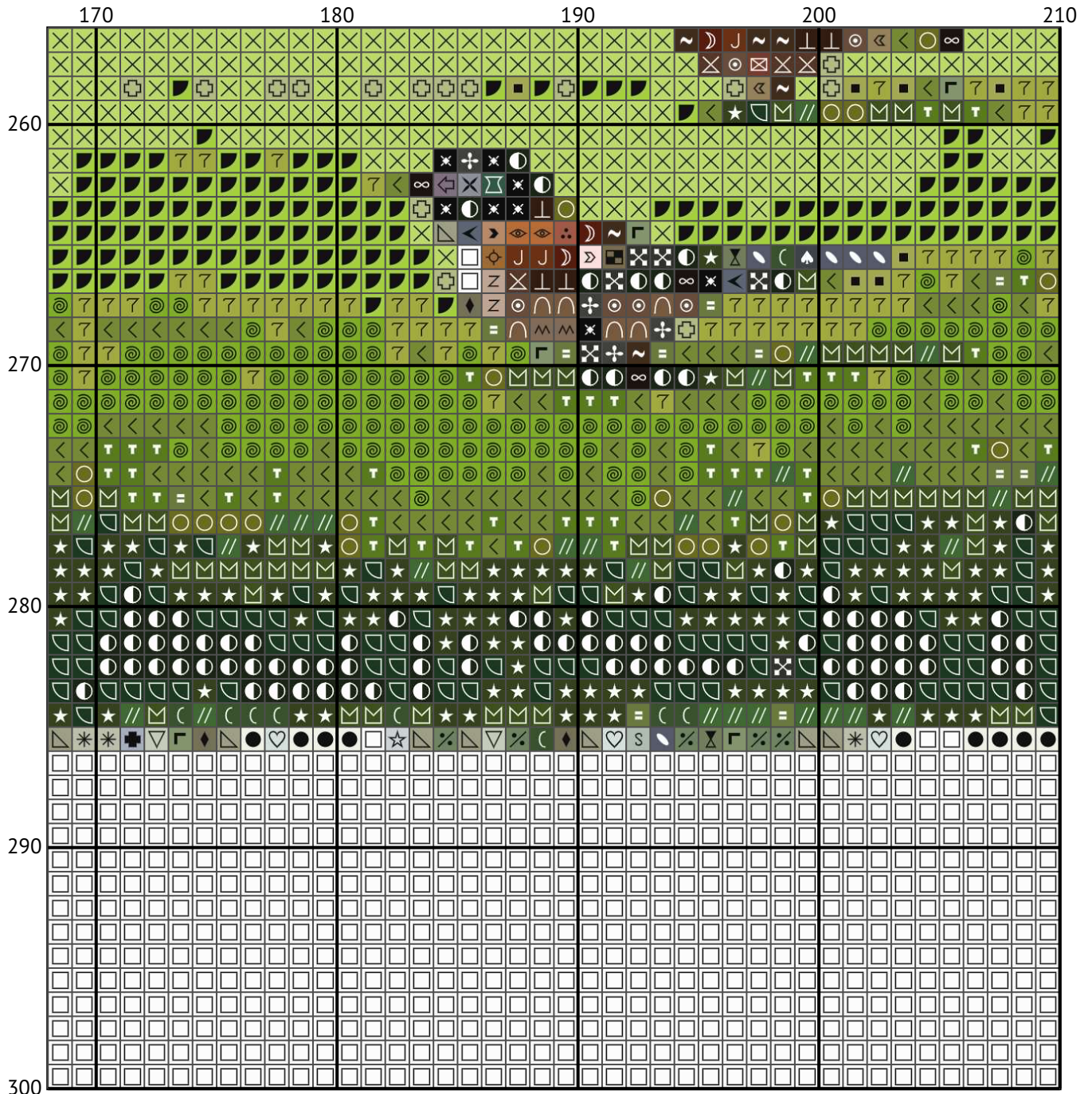

A house

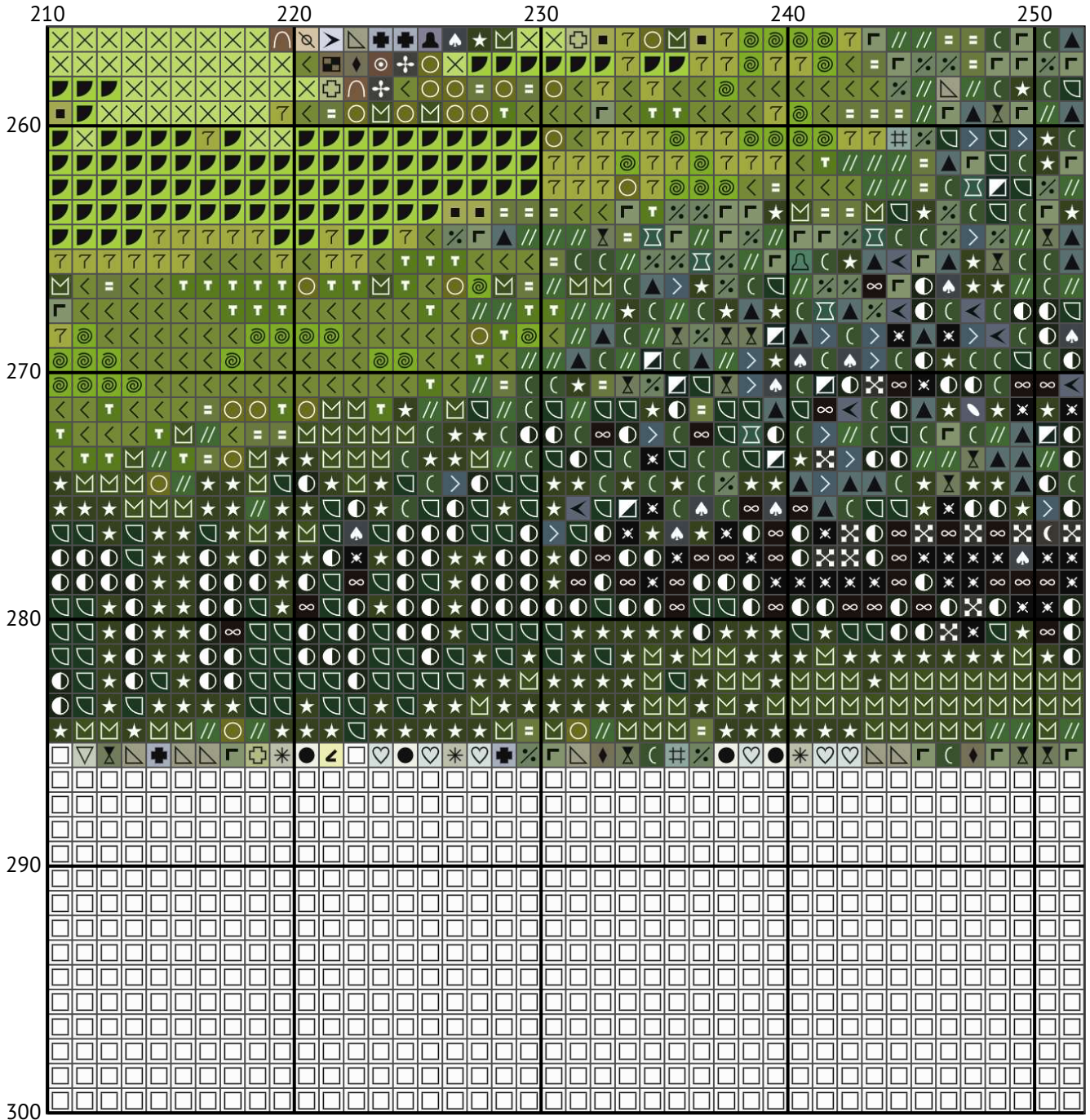

A house

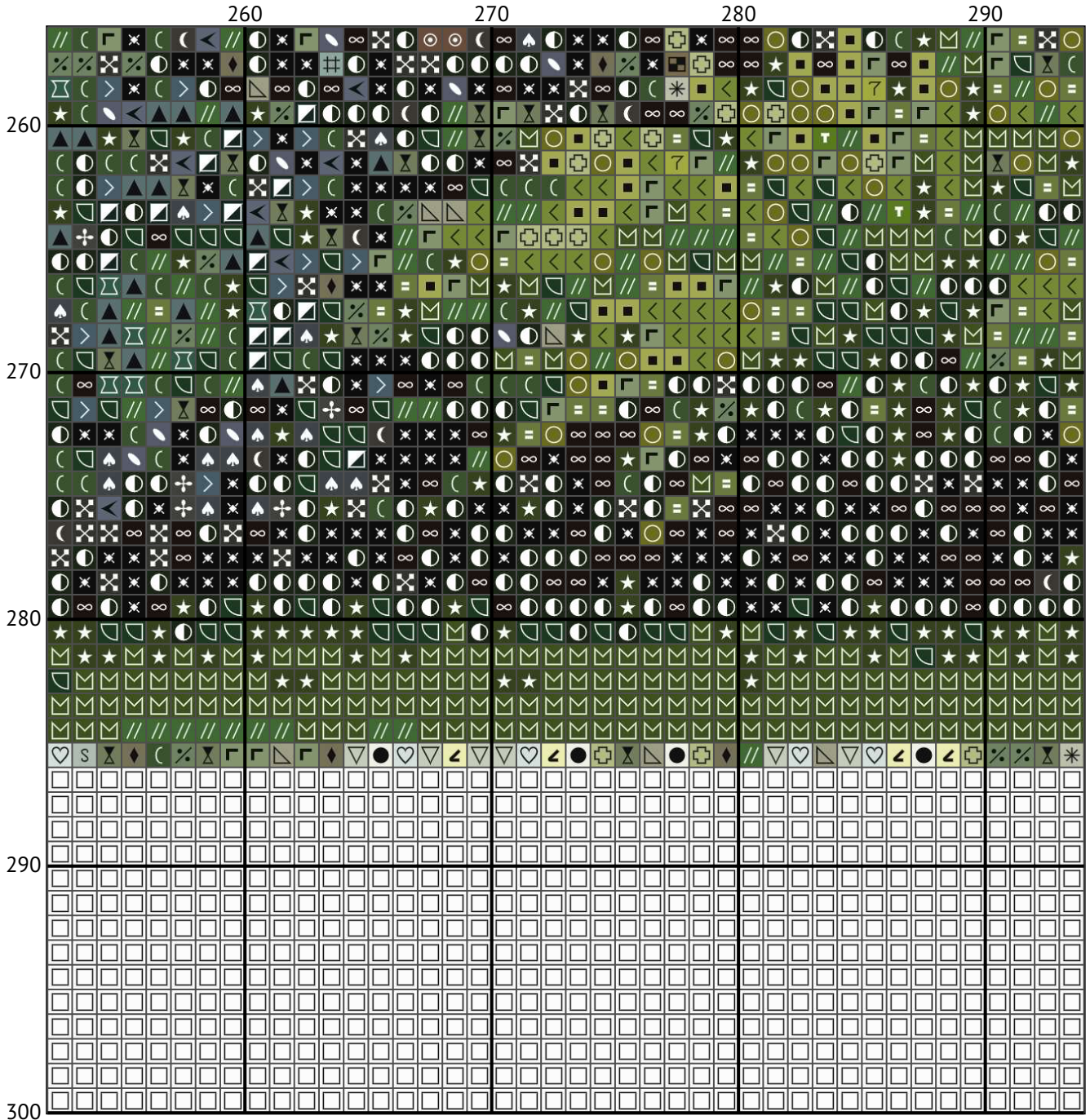

A house

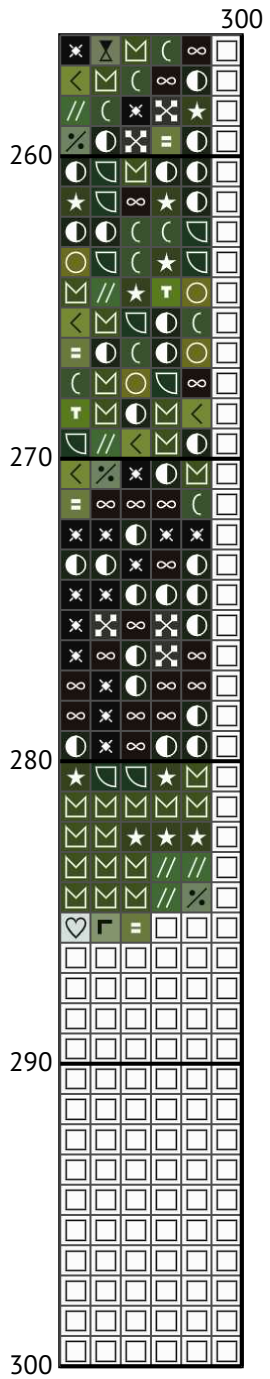

Floss list for crosses

To calculate the size of a cross stitch design for a pattern that is 300 x 300 stitches, assuming you are using 14-count fabric, here's the process:

Identify the Fabric Count: We'll use 14-count fabric, which means there are 14 stitches per inch.

Calculate the Size in Inches:

For both width and height: Divide the number of stitches (300) by the fabric count (14). So, 300 stitches / 14 stitches per inch = approximately 21.43 inches.





































Calculate the Size in Centimeters:

Convert inches to centimeters (1 inch = 2.54 cm).

For both width and height: 21.43 inches * 2.54 cm/inch = approximately 54.43 centimeters.

Therefore, for a 300 x 300 stitch pattern on 14-count fabric, the design will approximately measure 21.43 inches (54.43 cm) in both width and height.

Remember to allow extra fabric around the edges for framing or finishing your cross stitch project.

N	Symbol	Number	Name	Stitches
1			DMC 03 Tin - Medium	771
2			DMC 06 Driftwood - Medium Light	609
3			DMC 07 Driftwood	454
4			DMC 08 Driftwood - Dark	830
5			DMC BLANK White	346
6			DMC ECRU Ecu	564
7			DMC 10 Tender Green - Very Light	441
8			DMC 14 Apple Green - Pale	825
9			DMC 15 Apple Green	2447
10			DMC 16 Chartreuse - Light	438
11			DMC 27 Violet - White	142
12			DMC 32 Blueberry - Dark	15
13			DMC 167 Yellow Beige - Very Dark	403
14			DMC 225 Shell Pink - Ultra Very Light	149
15			DMC 300 Mahogany - Very Dark	317
16			DMC 310 Black	1316
17			DMC 317 Pewter Gray	909
18			DMC 318 Steel Gray - Light	726

A house

N	Symbol	Number	Name	Stitches
19			DMC 319 Pistachio Green - Very Dark	2608
20			DMC 372 Mustard - Light	253
21			DMC 413 Pewter Gray - Dark	761
22			DMC 414 Steel Gray - Dark	542
23			DMC 415 Pearl Gray	959
24			DMC 422 Hazelnut Brown - Light	288
25			DMC 433 Brown - Medium	478
26			DMC 436 Tan	75
27			DMC 470 Avocado Green - Light	555
28			DMC 471 Avocado Green - Very Light	2314
29			DMC 472 Avocado Green - Ultra Light	1155
30			DMC 500 Blue Green - Very Dark	147
31			DMC 501 Blue Green - Dark	368
32			DMC 522 Fern Green	838
33			DMC 523 Fern Green - Light	1778
34			DMC 535 Ash Gray - Very Light	638
35			DMC 580 Moss Green - Dark	1241
36			DMC 612 Drab Brown - Light	608
37			DMC 613 Drab Brown - Very Light	304
38			DMC 632 Desert Sand - Ultra Very Dark	674
39			DMC 642 Beige Gray - Dark	387
40			DMC 646 Beaver Gray - Dark	780
41			DMC 647 Beaver Gray - Medium	932
42			DMC 648 Beaver Gray - Light	545
43			DMC 746 Off White	237
44			DMC 762 Pearl Gray - Very Light	535
45			DMC 772 Yellow Green - Very Light	1718
46			DMC 814 Garnet - Dark	214
47			DMC 819 Baby Pink - Light	304
48			DMC 822 Beige Gray - Light	242
49			DMC 839 Beige Brown - Dark	771
50			DMC 844 Beaver Gray - Ultra Dark	546
51			DMC 907 Parrot Green - Light	338
52			DMC 926 Gray Green - Medium	817

A house

N	Symbol	Number	Name	Stitches	
53			DMC 927	Gray Green - Light	1327
54			DMC 928	Gray Green - Very Light	784
55			DMC 934	Avocado Green - Black	1819
56			DMC 936	Avocado Green - Very Dark	3889
57			DMC 937	Avocado Green - Medium	1926
58			DMC 938	Coffee Brown - Ultra Dark	1063
59			DMC 987	Forest Green - Dark	2075
60			DMC 3022	Brown Gray - Medium	682
61			DMC 3024	Brown Gray - Very Light	725
62			DMC 3032	Mocha Brown - Medium	860
63			DMC 3042	Antique Violet - Light	256
64			DMC 3064	Desert Sand	407
65			DMC 3072	Beaver Gray - Very Light	844
66			DMC 3348	Yellow Green - Light	1330
67			DMC 3362	Pine Green - Dark	2625
68			DMC 3364	Pine Green	1452
69			DMC 3371	Black Brown	1109
70			DMC 3743	Antique Violet - Very Light	229
71			DMC 3747	Blue Violet - Very Light	32
72			DMC 3756	Baby Blue - Ultra Very Light	819
73			DMC 3768	Gray Green - Dark	418
74			DMC 3772	Desert Sand - Very Dark	594
75			DMC 3781	Mocha Brown - Dark	843
76			DMC 3790	Beige Gray - Ultra Dark	863
77			DMC 3799	Pewter Gray - Very Dark	870
78			DMC 3816	Celadon Green	106
79			DMC 3823	Yellow - Ultra Pale	226
80			DMC 3857	Rosewood - Dark	135
81			DMC 3864	Mocha Beige - Light	899
82			DMC 3865	Winter White	709
83			DMC B5200	Snow White	23432